MAIN NEWS SECTION

RICHMOND RECORD HERALD

A RICHMOND PAPER FOR RICHMOND PEOPLE

Pages 1 to 8

VOL. XXVI. NO. 445. RICHMOND, CALIFORNIA THURSDAY, MAY 7, 1925.

CONVICTS ELUDE PURSUERS

MOKELUMNE SURVEY IS STARTED

Settlement Of San Pablo Rancho Celebrated

ENGINEERS RUN RIGHTS-OF-WAY IN CONTRA COSTA

Richmond-Martinez Abstract Co. Starts Work of Searching, Certifying Titles

TO SAN PABLO RESERVOIR

Pipe Line Will Be Buried Two Feet in Order Not to Prevent Cultivation

Evidencing the intention of the East Bay Utilities district to carry through its Mokelumne river water project with the utmost speed, was the announcement made yesterday by Clifford Glass, manager of the Richmond-Martinez Abstract and Title company, that his firm had been granted a contract for searching and certifying titles on all rights of way of the utilities district through Contra Costa county. Search of titles was started yesterday.

George A. Woodland, right of way agent for the district and right of way agent on the Hetch-Hetchy project, is now in the field with a corps of engineers running the Contra Costa county right of way. It was announced that a right of way 100 feet wide is to be secured through this county.

CONTRA COSTA ROUTE.

The district proposes that the Mokelumne line shall enter Contra Costa at Werner, south of the Santa Fe line in the Orwood tract. From there it will continue to Lone Tree, Bay Point, through Government ranch to Galindo station, thence to a point east of Walnut Creek and westerly to a point north of LaFayette. Three possible routes for continuance of the line to the San Pablo reservoir are still under consideration.

It was announced thot landholders selling rights of way to the district would be privileged to tap the line for a domestic water supply. The right of way will not be fenced. The pipe line will be buried two feet deep so as not to interfere with cultivation and where the line passes fence lines gates will be constructed.

TO ASSUME DAMAGES.

Any damage that may be done will be replaced by new material or by monetary consideration. It will be the aim of the district to minimize interference with the projects of individuals and to work out the most expenditious scheme of running the pipe line in the shortest possible time.

With the contract for title searching given to the Richmond Martinez Abstract and Ttitle company, and the placing of engineers in the field, the project was initiated in earnest yesterday in Contra Costa.

Ricmhond Women On Tour of Continent

Mrs. H. P. Lauritzen and Mrs. Mary L. Butler, left yesterday for an extended trip "around the rim" of the United States, with Salt Lake City as the end of the first lap of the journey. From there they will go to Denver, thence to New Orleans, Jacksonville, up the Atlantic Coast to Washington, New York and Boston. They will then turn westward making detours into Canada at Niagara Falls and Lake Louise, returning by way of Vancouver, Seattle and Portland. The United States circling trip is expected to take all summer.

Prize Winning Speech Will Be Delivered At Dinner Friday

The three minute address of Wilbur S. Pierce which won the silver loving cup at the big community dinner in Oakland Tuesday night will be delivered at the Richmond Chamber of Commerce dinner Friday evening at the First Christian church.

The cup won by Pierce will also be on exhibition.

Reservations for the dinner to date indicate that a house full to overflowing will be present. The chamber has extended a general invitation to the public to attend the dinner, but reservations must be made in advance by phone or letter to the Chamber of Commerce office.

Hon. Albert E. Carter, member of Congress from Oakland, will talk on Richmond Harbor Development, and Captain H. S. Pond of the United States War Department corps of harbor engineers will also speak on the problems facing the city of Richmond in developing its harbor and promoting its industrial growth.

Following is Pierce's prize winning talk:

How best can we co-operate for a greater development of the East Bay Section? My answer is that we should make the metropolitan area extending from Richmond on the north to Hayward on the south one political unit. Instead of ten cities there should be but one.

I ask you to picture in your minds this entire section and you will at once see that in reality it is one city. There is nothing visible to show where one stops and the other begins. The same street car, electric light, water, telephone, gas and power

(Continued on Page 3)

RICHMOND HIGH SCHOOL PUPILS TO NAME HOTEL

Students of the Richmond union high school will be given the privelege of selecting a name for the new Community hotel here, and in addition to this honor the student who suggests the most suitable name will be awarded a prize of $10 in cash, it was announced yesterday by the Richmond Chamber of Commerce, which is sponsoring the hotel.

Name suggestions must be accompained by a one hundred word essay, describing why the name suggested is believed to be the most suitable. In the event that two or more contestants suggest the same name the award will be made on the merit of the essay. The contest will close on June 15.

Further details as to judges and where the suggestions and essays are to be deposited, will be announced later.

Here is a great opportunity for high school students to show their civic pride and loyalty, and demonstrate their powers in selecting names and writing essays. Names of Spanish origin or local significance might be suitable, though any suggestion will be considered.

AUTO THEFT REPORTED

A Chevrolet roadster owned by P. Sorenson, 1228 Nevin avenue, was stolen last night, according to report made to the police, who have not yet been able to locate the car.

SPANISH SPIRIT PERVADES MAX'S INN CEREMONIAL

"Glory That Was Spain" Spreads Its Lustre Over Dinner Gathering at Max's Inn

EAST SIDE CLUB PROGRAM

More Than 100 Guests Meet In Celebration of 102 San Pablo Anniversary

With all the glory of a Spanish Fiesta, the East Side Improvement Club met at dinner last night at Senor Don Max Shechan's Inn at Stege junction. More than 100 guests were present to enjoy the evening held in honor of the 102nd anniversary of the settlement of the Pablo Rancho by Don Francisco Castro.

As the sun sank slowly in the western sky a blaze of Spanish glory illuminated the Inn and the contagion spread to every Sengrita and Senor present.

Senora K. Cole was director general of the fiesta and she did her work so well that Don Francisco Castro must have temporarily abandoned his harp to once more gaze upon the wonderful gathering that met to commemorate his achievement.

AMERICA IN SPANISH.

Don Carlos Donnelley asked everyone to stand and sing America which everyone did with a rich Spanish accent to strains of Irish music played by Denny Shaw. Don Pedro Donnelly than had everyone sing the "Bells of Hell" after that Don Pedro Donnelly made a hasty exit for parts unknown.

Senorita Gweneth Mound, a child of three tender years, delicately danced a real Spanish Fandango to the Spanish music played by Senorita Emma Meyers.

Senorita Matilda Meyers delighted the guests with her interpretation of a real Spanish dance, Senorita Emma Meyers furnished the music for this dance also.

Then came the eats and while everyone was splashing soup Senor Francisco Archie Winchcole sang "Sally". Senor Winchcole did his work so well that the splashing noise was drowned out.

(Continued from page one)

Program Planned For Merchants Dinner, June 8th

The quarterly get-together meeting and dinner of the Richmond Merchants Association will be held on Monday evening, June 8, at 6:15 o'clock in St. Edmund's guild, it was announced yesterday by Mrs. M. M. Jensen, secretary of the association. Business and pleasure will be combined at the meeting, which is one of a series recently launched here to bring employe and employer into closer relationship.

A business talk will be given by a speaker who knows his business and his subject, which will be of interest to all merchants. Professional talent will be engaged to entertain with dances and songs. Merchants are warned to be prepared for a 'Shopper' who will be on hand, and general dancing to the music of a three-piece orchestra will complete the evening's program.

Mass Meeting Of Citizens To Discuss River Water Petition

A big mass meeting of citizens has been called by the Chamber of Commerce for Tuesday evening, May 12, at 8:00 o'clock in Lincoln school auditorium.

The purpose of the meeting is to hear a discussion of the petition made to the Railroad Commission by the East Bay Water Company to bring the Sacramento river water into the bay district.

Invited to speak for the Water Company is Edwin O. Edgerton, President of the East Bay Water Company. The East Bay Municipal Utility District opposes the petition will be represented by Governor Geo. C. Pardee, former governor of California and now chairman of the board of directors of the district, and Dr. David P. Barrows, member of the board of directors of the district and former president of the University of California.

The meeting is called by the Chamber of Commerce to get light and information so that the people of Richmond may know where to stand on the question of the petition.

The Richmond city council is already on record as opposing the petition of the Water Company, and Judge D. J. Hall is representing the council at the hearings now being held before the railroad commission in Oakland.

The proposal of the water company involves the expenditure of several million dollars to build a pipe line from the Sacramento river to San Pablo dam.

The Utility district board of directors, together with numerous city councils, chambers of commerce, and other civic organizations in the East bay, are fighting the petition on the ground that when the Mokelumne river project is completed the proposed pipe line will be useless, although the district will have paid millions of dollars for it.

The board of directors of the Chamber of Commerce is withholding its own action on the petition until after the meeting next Tuesday night.

The public of Richmond, vitally interested in the water question is extended an invitation to be present at the meeting and hear the debate.

Rotary Club To Furnish Pennants For School Meets

The Richmond Rotary club has put up the pennants to be offered as prizes at the Primary school play day on Saturday, May 9, and for the Elementary school track and field day on Saturday, May 16.

In the play day events a posture parade will be held and a pennant will be awarded the school making the best appearance. A pennant will also be given the school that makes the largest number of points in the events.

A novelty parade led by the Roosevelt Junior high school on Macdonald will open the track and field events on May 16, and after that the athletic contests will be held. A pennant will go to the school winning one or both of these events. In the May 16 contests six schools will be represented, including: Stege, Fairmont, Nystrom, Washington, Grant, Peres and Fairmont.

The judges will be Harry Marcus, George Lee, and Aubrey Wilson.

HELEN KELLER TO SPEAK HERE FRIDAY, MAY 15

Noted Blind and Deaf Girl To Tell Her Own Amazing Story At Local Auditorium

FOR BLIND FOUNDATION FUND

Representatives Of Local Organizations Sponsor Miss Keller's Appearance

Word was received here yesterday that Miss Helen Keller will be in this city on Friday, May 15, and will deliver an address at the auditorium of the Roosevelt Junior high school at 8 o'clock that evening. The lecture will be free to the public, but Miss Keller is soliciting contributions for the American foundation for the blind. Subscription cards will be passed out to the audience, following the lecture, and all donations will be voluntary.

Sponsoring Miss Keller's appearance here are, Mayor J. H. Plate, Judge D. J. Hall, C. C. Kratzer, Fred Caudle, Hall Sanders, H. A. Johnston, W. T. Helms, P. M. Griffin, Rev. Charles G. Lindemann, Mrs. A. C. Burdick, Octavia DeLap, Dr. Rosa Powell, and others to be announced later by P. W. Hirst, advance agent for Miss Keller.

Miss Keller will be accompanied by Mrs. Anne Sullivan Macy, who has been with her since childhood, first as instructor and then as a companion. It was due to the loyal perseverance and to the ingenious teaching methods of Mrs. Macy that Miss Keller was enabled to break through the seclusion imposed by her triple misfortune of being blind deaf and mute, and take the place in the world to which she was entitled by reason of her great but latent mental gifts.

The seemingly impossible task of breaking the barriers having been accomplished, Miss Keller swept on to high intellectual attainments. She was graduated cum laude from Radcliffe College in 1904, and her diploma bears a Latin inscription testifying that she was "not only approved in the whole academic course, but also was excellent in English letters." Then followed her familiar career in philanthropy and literature.

Miss Keller speaks several languages—French and German possibly better than she does English.

Child Abused Is Wife's Complaint

Charging that her husband has meted out unnecessarily severe punishment to their two year old son and has not treated her with affection, Elva Lillian Kepler yesterday filed suit for divorce against Dewey Cecil Kepler, of Richmond. Will Robenson is attorney for plaintiff. They married in 1921 and separated on April 10 last, according to the complaint. Mrs. Bepler asks custody of the son.

Ocean Beach—Building permits for three months total $70,660.

The RICHMOND MERCHANTS Have a Message For You See PAGE 12

Strom Stands For Local Progress And Harbor Improvement

"Let's all get together and make a greater city out of Richmond," is one of the slogans that appears on the cards that have been put out by J. P. Strom, candidate for councilman at the election to be held on May 11th.

The slogan is a good one and is making a strong appeal with the people of the city as they realize that the future growth of Richmond lies in units of action, and realizing that this city is no longer a "small town" but a thriving modern city, with a great future before it.

Strom entered the fight for council man, at the urgent request of his many friends in all parts of the city, they claiming that a successful business man, should be one of those who should go on the council this year.

The candidate is making a very active canvass, and he is being ably aided by his friends. His fight is an independent one, he is not hooked up with any clique or fraction, and when elected will be able to serve the taxpayers of the city in an able and conscientious manner.

"Economy should enter into the affairs of a city government" said Strom, in speaking of his candidacy, "but nothing should be done to cripple the city's affairs. Develop the harbor, and do it at once. It will cost some money, it is true, but with the industries that will follow the improvement, taxes can be reduced."

WATCHING FAT ONES GROW THIN

Here is "some more" of the "fat-reducing" information (?) we promised you yesterday:

In the first place, go into almost any shop and buy a rubber suit. At the same time buy a corrugated rolling pin. Both are guaranteed.

Wear the rubber garment, which will stick to you most unpleasantly. The longer you wear it the better and they are nice and warm until they get clammy.

The rolling pin is not a part of the treatment but can be used to advantage once the soggy garment is removed. Run the pin over the fat parts, vigorously clasping it at both ends. It is a bit awkward if the fat has formed between your shoulders but it can be done.

SALONS POPULAR

If you prefer, go to one of the "salons," and listen to the Fat-reducing Professor spout his learned (?) drivel. One is particularly good, as there is no effort entailed on your part and very little on the professor's, and you can keep coming indefinitely after the rather staggering fee has been paid.

The treatment is a matter of vibrations which are supposed to get your body in tune, and tuning up seems to be a long process.

The impressive man from some center of learning "in the south" takes you lightly by first one shoulder, then the other, shaking it gently. He shakes your head a bit and gently shakes your spine. Finally the vibration starts—or should. It is not necessary to remove even a portion of your clothes. The treatment is the essence of refinement.

ANOTHER BATCH TOMORROW

FUGITIVE PAIR STILL AT LARGE IN HIGH SIERRA

Gunfire May Mean Beginning of End in Hunt For Escaped Men In Placer County

NO REPORT MADE ON SHOTS

Theory Develops That Desperadoes May Have Made Way to Safety in Darkness

In a small section of Placer County fairly bristling with hostile guns, with every exit heavily guarded, Tanko and Hall, the wily convict outlaws, had evaded their pursuers for a period of twenty-four hours last night.

If they are not still within the cordon that has been thrown about Long Canyon and Cape Horn they cannot be far away, say the sheriffs heading posses. They have had no other means of travel but to climb over precipitous corners on foot.

The trains of two posses on the C. P. Rowell ranch near Cape Horn were the only indication during the day that any of the widely scattered man-hunter might have seen or encountered the fugitives.

FIVE SHOTS FIRED.

The shots were unexplained. Residents who heard the firing said that one shot was followed by four others in quick succession. No report came back to the headquarters established by the man-hunting force.

Police Sergeant Ed Cox and E. L. Robert of Sacramento in the afternoon developed a theory that Tanko and Hall had made their way through the lines during the night and crossed the road which separates of them from the Yosemite country on the north.

The theory was based upon the report that two strangers had been seen in that section and two posses were dispatched in that direction by Sheriff Robison of Nevada county.

Free El Cerritan Of Death Charge

Joseph Ramos 31, El Cerrito barber, was freed of a charge of manslaughter in the death of Miss Marie Lennox, colored and graduate of the University of California, who was run down and killed by an automobile at Thirty-ninth and San Pablo Avenue, Oakland on the night of March 19, before Police Judge Edward J. Tyrrell at Oakland yesterday.

Insufficient evidence resulted in the discharge verdict. Testimony was introduced by the defense that Miss Lennox had stepped from behind a street car into the path of the automobile so suddenly that Ramos was unable to stop his car.

OVER 2,000 FANS SEE BARREL HOUSE TAKE OPENER BY SCORE OF 5 TO 2 IN STANDARD GAME

Before a crowd of some 2,000 good-natured fans that packed all bleachers the Standard Oil Twilight Baseball league season for 1925 was officially opened last night with ceremonies and game played between the Barrel House and the All Standards.

The game was scheduled to go seven innings, but the fans were fated to freeze through nine very warm cantos. Even in the ninth it looked very much like Umpire Spike Elder would have to call the game on account of darkness, but in the last half of the ninth, with old Sol in bed back of center field, events began to transpire with dizzying rapidity and the Barrel House smacked out a few hits, which together with a few errors, enabled them to send a trio of runners across the rubber and the game ended 5 to 2 in their favor.

Fielding was the feature of the game. All fielders were on their toes every minute and the pill had to be kissed just right for the batter to get a hit. Probably Bonham showed up the best as far as pegs were concerned. In the face of a strong wind he winged the apple from the left field fence, with no probable effort, to the catcher for an out. Several brilliant running catches were made that brought the fans to their feet.

The hurlers were in fine form in spite of the breeziness of the atmosphere and pitched a fine brand of ball, which was received by Messrs. Armentraut and Vianni of the respective belligerants equally as well.

Before the game started the large American flag was unfurled and the official opening was made by W. D. Mason, pitching a distinctive gold ball to R. T. Osborne behind the plate.

PLAY BY INNINGS

Schimpff flied out to Schulte. Vianni flied out to R. Nelson. H. Nelson singled, stole second, and scored on Fitzgerald's single. Peters threw out to Battisbach. 1 run, 2 hits, 0 errors.

First inning. All Standards—E. Nelson out at first, Hansen to H. Nelson. Carson struck out. Gillespie struck out. 0 run, 0 hits, 0 errors.

Second Inning. Barel House—Hutton out at first, Huzefka to Friene. E. Hanson struck out. Bonham walked. Cothran flied out to R. Nelson. 0 runs, 0 hits, 0 errors.

Second inning. All Standards—Schulte hit a double to left field. Huzefka fanned. Friene flied out to H. Nelson. Armentrout singled, scoring Schulte. Thorsen out at first, Cothran to H. Nelson. 1 run, 2 hits, 0 errors.

Third inning. Barel House—Schimpff safe at first when Friene muffed Carson's throw, but was caught off first. Battisbach to Friene. Vianni singled to left, stealing second. H. Nelson flied out to R. Nelson. Vianni scored on Fitzgerald's single, the latter covering first. Battisbach throw home. Peters flied out to R. Nelson. 1 run, 2 hits, 1 error.

Third inning. All Standards—Battisbach got on first when H. Nelson dropped Peter's throw. R. Nelson sacrificed, H. Nelson to E. Hansen, the former covering first. Battisbach goes to second. Carson out at first, Schimpff to E. Hansen, Gillispie going the same route. 0 runs, 0 hits, 1 error.

Fourth inning. Barrel House—Hutton singled to center field and stole second. E. Hansen flied out to Thorsen. Bonham singled to right field and Hutton trotted to third. Cothran flied out to Gillispie. Bonham out at first, Gillispie to Friene. 0 hits, 0 runs, 0 errors.

Fourth inning. All Standards—Schulte out at first, Schimpff to H. Nelson. Huzefka struck out. Friene out at first. Peters to H. Nelson. 0 runs, 0 hits, 0 errors.

Fifth inning. Barrel house. Schimpff flied out to Gillispie. Vianni hits a long double in center field. H. Nelson flied out to Schulte. Fitzgerald fanned. 0 runs, 1 hit, 0 errors.

Fifth inning. All Standards—Armentrout walked. Thorsen fanned. Buttisbach walked. R. Nelson put out at first by H. Nelson, unassisted. Armentrout scored on Carson's hit. Buttisbach out trying to go home. 1 run, 1 hit, 0 errors.

Sixth inning. Barrel House—Peters flied out to R. Nelson, who made a wonderful catch. Hutton flied out to Gillispie. E. Hansen out at first, Carson to Friene. 0 runs, 0 hits, 0 errors.

Sixth inning. All Standards—Gillispie fanned. Schulte out at first, H. Nelson, unassisted. Huzefka hits to second and reaches first on E. Hanson's error, going to second on Friene's single into right garden. Armentraut out at first. E. Hansen to H. Nelson. 0 runs, 1 hit, 1 error.

Seventh inning. Barrel House—Bonham fouled out to Armentrout. Cothran planted a single in left field. Schimpff reaches first on a fielder's choice. Cotton. [illegible] second. Schimpff failed to reach second. Armentrout to Thorsen. 0 runs, 1 hit, 0 errors.

Seventh inning. All Standards—Thorsen fouls out to H. Nelson. Buttisbach flied out to Schimpff. R. Nelson [illegible] 0 runs, 0 hits, 0 errors.

Eighth inning. Barel House—Vianni out on a fielder's choice by Friene to H. Nelson, who got to Schulte. Fitzgerald smashed a single to center field, but is caught off the [illegible] Armentrout to Friene. 0 runs, 1 hit, 0 errors.

Eighth inning. All Standards—Carson flied out to Bonham. Gillispie struck out. Schulte out at first, E. Hansen to H. Nelson. 0 runs, 0 hits, 0 errors.

Ninth inning. Barel House—Peters crashed a double to left in center pasture. Hutton flied out to Nelson. E. Hansen singled. Peters scored on Battisfield error. Hansen went to third. Bonham walked. Cothran safe on first on Carson's error. Schimpff was [illegible] Elder's choice. Cothran out at second. Hansen and Bonham scored. Schimpff stole second and went to third on Armentrout's overthrow to second, but was left there. 3 runs, 2 hits, 1 error.

Ninth inning. All Standards. Hutton out at first, Schimpff to H. Nelson. Friene flied out to H. Nelson. 0 runs, 0 hits, 0 errors.

BOX SCORE

Barrel House	AB	R	H	E
Schimpff, ss	2	0	0	0
Vianni, c	1	1	2	0
H. Nelson, lb	1	1	1	1
Fitzgerald, rf	1	0	0	0
Peters, 3b	1	1	1	0
Hutton, cf	1	0	1	0
E. Hansen, 2b	1	1	1	1
Bonham, lf	2	1	1	0
Cothran, p	1	0	1	0
TOTAL	12	5	11	2

All Standards	AB	R	H	E
R. Nelson, c	2	0	0	0
Carson, 2b	1	0	1	0
Gillispie, rf	1	0	0	0
Schulte, lf	1	1	1	0
Huzefka, 3b	1	0	1	0
Friene, 1b	2	0	0	1
Armentrout, c	3	1	1	1
Thorsen, ss	2	0	0	1
Buttisbach, p	2	0	0	1
TOTAL	20	2	4	4

Barrel House	1	0	1	0	0	0	0	3
All Standards	0	1	0	0	1	0	0	0

Summary: Earned runs: Barrel House 3; All Standards, 1. First on balls: off Buttisbach 2; off Cothran 2. Left on bases: Barrel House 7; All Standards 7. Struck out: by Buttisbach 3; by Cothran 10. Double plays: Schulte to Friene. Umpires: Elder and Cavallini. Scorer: J. Deferodi. Time: 2 hours.

NUMEROUS SHIPS ENTER RICHMOND AIRPLANE RACE

Acceptances of the spirited contest in the Richmond-Sacramento handicap aeroplane race, to be started from the local field to Mather field on Sunday, May 9, have been received by the Richmond Chamber of Commerce.

Several entries were made yesterday, among them being an OX-5 by Robert Duke, while Captain E. W. Farrow, formerly of the Eighth Royal Air Service, has entered an Hispano-Suiza plane and the Sonoma Aero club has entered a number of ships of the OX-5 type.

Handicaps will be placed by Walter Miller, former participant in the Pulitzer international speed race in Paris, during which he drove an army type Curtis racer at a rate of over 200 miles an hour. This is the same type that will be handicapped here and under the handicap rules the slowest machines will leave first with others at successive intervals, so that all may reach Sacramento at approximately the same time.

All ships must be in place and ready to start promptly at 10 o'clock Saturday morning. The race will be from the Richmond airfield to Mather field at Sacramento, and the prize is a $75 silver cup.

Announcement was made by the Richmond Chamber of Commerce yesterday, that the local airfield has been entirely completed. The whole 75-acre tract is now as level as a pool table and as solid as a paved highway.

Frederick Powell, 26, and Mildred M. Lewis, 25, both of Richmond, were granted a marriage license in Martinez yesterday.

Comedienne Has Great Role In California Film

[illegible]

BUYS NEW MAXWELL CAR

It is being rumored that Attorney H. M. Sharp has purchased a new Maxwell automobile for use in running down elusive clues leading to the whereabouts of Tanko and Mall, San Quentin fugitives.

Twilight League Hickory Averages

The Record-Herald Twilight League batting averages for games up to and including Monday night follow:

Player, Team	G	AB	H	Pct.
Gray, Mercury	1	4	2	.500
Bonham, Schulte	1	4	2	.500
Sonnender, Mercury	1	4	2	.500
Aalim, Merchant	1	4	2	.500
Murray, Richard	1	4	2	.500
McElroy, El Cerrito	1	4	2	.500
Sunseri, El Cerrito	1	4	2	.500
Marcello, Merc	1	4	2	.500
Carsony, Richmond	1	4	2	.500
Fox, Richmond	1	4	2	.500
Crum, El Cerrito	1	4	2	.500
Duley, Schulte	1	4	2	.500
Burt, Santa Fe	1	4	2	.500
Lexeline, Santa Fe	1	4	2	.500
Anderson, Richmond	1	4	2	.500
Pender, Merc	1	4	2	.500
Taylor, Merc	1	4	2	.500
Peters, Richmond	1	4	2	.500
Perry, El Cerrito	1	4	2	.500
Seaver, Merc	1	4	2	.500
[illegible]	1	4	2	.500
Hansen, Schulte	1	4	2	.500
[illegible]	1	4	2	.500
[illegible]	1	4	2	.500
Hansen, Merc	1	4	2	.500
Smith, Santa Fe	1	4	2	.500
Arthur, McPherson	1	4	2	.500
Hickey, Richard	1	4	2	.500
Elwood, Merc	1	4	2	.500
McManigal, Richs	1	4	2	.500
D'Carson, Merc	1	4	2	.500
Kemp, Santa Fe	1	4	2	.500
Bartell, Schulte	1	4	2	.500
Snowden, Richard	1	4	2	.500
Cornell, Merc	1	4	2	.500
Crossley, El Cerrito	1	4	2	.500
Robles, McPherson	1	4	2	.500

TEAM BATTING AVERAGES

Team	G	AB	H	Pct.
[illegible]	[illegible]	[illegible]	[illegible]	[illegible]
Richards	[illegible]	[illegible]	[illegible]	[illegible]
Schulte	[illegible]	[illegible]	[illegible]	[illegible]
El Cerrito	[illegible]	[illegible]	[illegible]	[illegible]
McPherson	[illegible]	[illegible]	[illegible]	[illegible]
Santa Fe	[illegible]	[illegible]	[illegible]	[illegible]

Corinne Griffith in "Declasse"

Film at Richmond To Tell Story of Making of Movies

[illegible]

[illegible] of the massive "set" [illegible]

[illegible] of the task in producing the moving picture [illegible] "Hunchback of Notre Dame" [illegible] Lon Chaney, Patsy Ruth Miller, Norman Kerry, and [illegible] Wallace Beery to depict the screen.

"Hunchback of Notre Dame" [illegible] famous story by Victor Hugo [illegible] again brought up the [illegible] Middle education through [illegible] shown how the wonderful [illegible] together with most [illegible] action, can be [illegible] sincere fidelity to historical fact.

Exclusive For The Record-Herald

Standard Oil Tennis Season Opens Sunday

[illegible]

CALIFORNIA THEATRE
Oldest and Best Loved Theatre on the Pacific Coast
Last Time Tonight

with LLOYD HUGHES, CLIVE BROOK, LOUISE FAZENDA, HEDDA HOPPER and Others
"WHY HESITATE"
A Bobby Vernon Comedy
"Bruce Scenic"
"International News"
Larry Cenello at the Organ

NOW the TALK of 7 CITIES
First privileged to witness
"The Hunchback Of Notre Dame"
Super - Colossal Production of Unparalleled Magnitude
— Drama—Romance — Intrigue!
Lon Chaney, Ernest Torrence, Patsy Ruth Miller, Norman Kerry, 75 Principals—2000 Players.
Greatest Sum ever spent on a picture
Adults 50c Children 10c
NOW SHOWING
RICHMOND THEATRE
Direction West Coast Theatres, Inc.

GRAND Neptune Beach — Alameda
RIDE IN THE NEW SWAN
"IT'S A BIRD"
Sunday, May 10
Dancing Every Night
Boxing Every Thursday
WARM SHOWERS

SPECIAL
For This Week!
Beautiful Golden Ash
Dressers
Large Mirrors, Cotton [illegible] with mirror and chest of drawers [illegible] from $25.00 to $37.50
CHOICE
$19.75

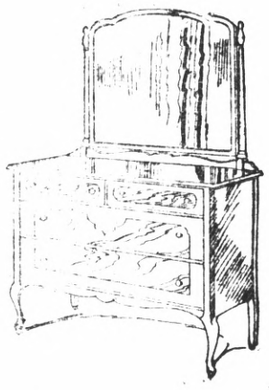

Only a limited number at this price
Select Yours Early!
L. H. Schrader Co.
COURTEOUS CREDIT
701 MACDONALD AVE. 145 WASHINGTON AVE.

Will You?

WHEN you step to the bedside of your little ones and see them so peacefully asleep, has it ever occurred to you—"I wonder will they always have the advantages they now enjoy?" or—"Will I be able, financially, to give them a good start in life?"

YOU will—if you have foresight enough now to make provisions for it. Not only in establishing Savings Accounts for the children but by drawing a Will whereby they'll benefit.

This Bank is at YOUR Service on both matters.

Mechanic's Bank
—of Richmond—

POWER!
There's brute force in General Gasoline — the driving, towering strength of the grizzly.
It has punch. A sure-fire flood of power that conquers hills and sand—that pulls your car through the roughest going—and don't forget to watch your mileage!
Snap, control and confidence that only General can give. Fill up your tank and let your engine decide.
General Dealers are independents.
GENERAL GASOLINE & LUBRICANTS
GENERAL PETROLEUM CORPORATION
GENERAL GASOLINE AND LUBRICANTS
LOOK FOR THE GREEN AND WHITE SIGN

Baseball Results

(By Universal Service)

PACIFIC COAST LEAGUE

At Vernon

		R.	H.	E.
San Francisco	000 002 000	2	8	0
Vernon	010 000 20x	3	7	0

Batteries—Williams and Yelle; Barfoot and Whitney.

At Oakland

		R.	H.	E.
Los Angeles	000 000 000	0	5	3
Oakland	002 101 02x	6	12	0

Batteries—Tayne and Sandberg; Foster and Baker.

At Portland

		R.	H.	E.
Seattle	330 000 300	9	13	0
Portland	106 000 000	7	14	1

Batteries—Stryker, Dumovich and Daly; Rachac, Yarrison and Tobin.

At Sacramento

		R.	H.	E.
Salt Lake	000 332 100	9	12	0
Sacramento	000 000 000	0	2	3

Batteries—Pender and Peters; Thompson, Vitel and Koehler.

AMERICAN LEAGUE

	R.	H.	E.
Philadelphia	6	1	0
New York	2	10	1

	R.	H.	E.
Boston	8	13	1
Washington	10	13	3

	R.	H.	E.
Detroit	11	18	2
St. Louis	4	11	0

Chicago-Cleveland rain.

NATIONAL LEAGUE

	R.	H.	E.
Brooklyn	10	11	2
Boston	0	4	4

Other games postponed, cold.

	R.	H.	E.

Pioneer Groups Swimming Party

The first of the four swims planned by the Pioneer groups of the First Baptist church before leaving for the summer camp on the Russian river, will be staged at Piedmont Baths on Friday night, the Pioneers leaving the Y. M. C. A. at 6:30 o'clock.

Plans for the observance will be further laid at a short meeting of the McKinley club on Friday night before leaving for the swim. Leaders attending the swim will be David Dillingham, A. W. Moeller and E. A. Bussow.

TO DISCUSS CLUBHOUSE

When the directors of the Claquinez Golf club meet in the Hotel Oakland Friday night, the principal matter for discussion will be a new clubhouse for the club. The directors have reached the point where they will soon be able to order work on this clubhouse which will represent an investment of about $10,000. It is expected that it will be ready for occupancy by the end of the summer.

Tired After Eating? Try Simple Mixture

If you feel tired after eating, it is often a sign of gas and undigested matter in your stomach or bowels. Simple buckthorn bark, magnesium sulph, c. p., glycerine, etc., as mixed in Adlerika, helps any case gas on the stomach, unless due to deep seated causes. The QUICK action will surprise you. Adlerika is wonderful for constipation — it often works in one hour and never gripes. LaMoine Drug Store.

The Chef Knows! KITCHEN BOUQUET

A noted Chef's recipes for making savory soups, stews, gravies, sauces and other tempting and delicious dishes.

Onion Soup

1 tablespoon Kitchen Bouquet; 5 large onions; 1 tablespoon finely minced carrot; 3 tablespoons butter; 5 tablespoons flour; 3½ pints boiling water; salt and pepper to taste; 3 bouillon cubes; ½ cup thin cream. Peel and parboil onions for 5 minutes, drain and chop fine. Place in saucepan with carrot and butter and simmer 5 minutes. Add flour, stir and add boiling water, salt and pepper and cook slowly ½ half hour. Strain, add bouillon cubes and stir until dissolved. Add Kitchen Bouquet and cream. Place several pieces toast in tureen, pour over soup and serve at once.

Brown Gravy

Add to the pan in which meat was baked or roasted, one rounded tablespoonful of flour; rub to a smooth paste; add 1 cup of soup stock or boiling water; stir a moment and then place on the stove, stir until the sauce bubbles, add ½ teaspoonful of Kitchen Bouquet and season with salt and pepper to taste. Let it bubble up, and serve at once.

At good grocers everywhere

If your grocer can't supply you send 10 cents for generous sample bottle.

Booklet containing many new recipes sent free

KITCHEN BOUQUET, Inc.
522 Fifth Ave., New York City

A NATION-WIDE INSTITUTION —

J.C.Penney Co. Incorporated

571 DEPARTMENT STORES

Another Feature Offering of

House Frocks

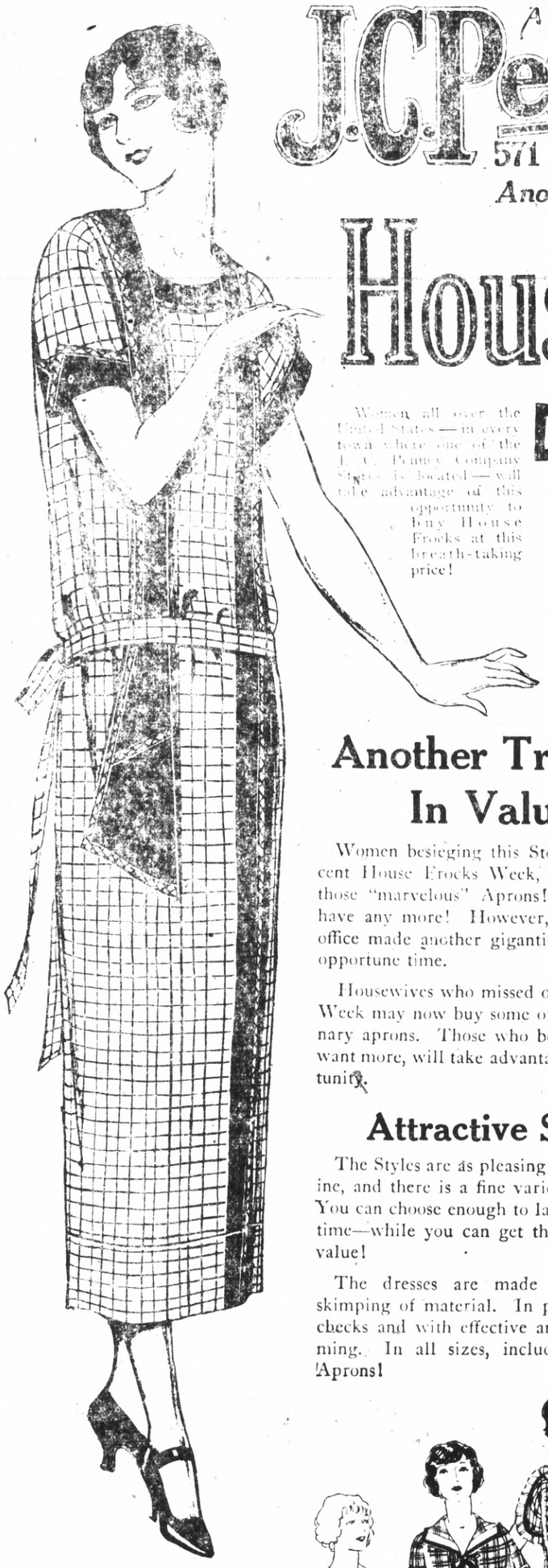

Women all over the United States — in every town where one of the J. C. Penney Company Stores is located — will take advantage of this opportunity to buy House Frocks at this breath-taking price!

79c

Think of it! Fresh, fine House Frocks, made of super-materials at this Economy Price! Our New York buyers purchased 180,000 of these Aprons! That's how splendid they thought them.

Another Triumph In Value!

Women besieging this Store after our recent House Frocks Week, wanted more of those "marvelous" Aprons! But we didn't have any more! However, our New York office made another gigantic purchase at an opportune time.

Housewives who missed our House Frocks Week may now buy some of these extraordinary aprons. Those who bought some—and want more, will take advantage of this opportunity.

Attractive Styles

The Styles are as pleasing as you can imagine, and there is a fine variety of styles, too. You can choose enough to last you for a long time—while you can get this unprecedented value!

The dresses are made generously — no skimping of material. In pretty plaids and checks and with effective and sensible trimming. In all sizes, including extra large Aprons!

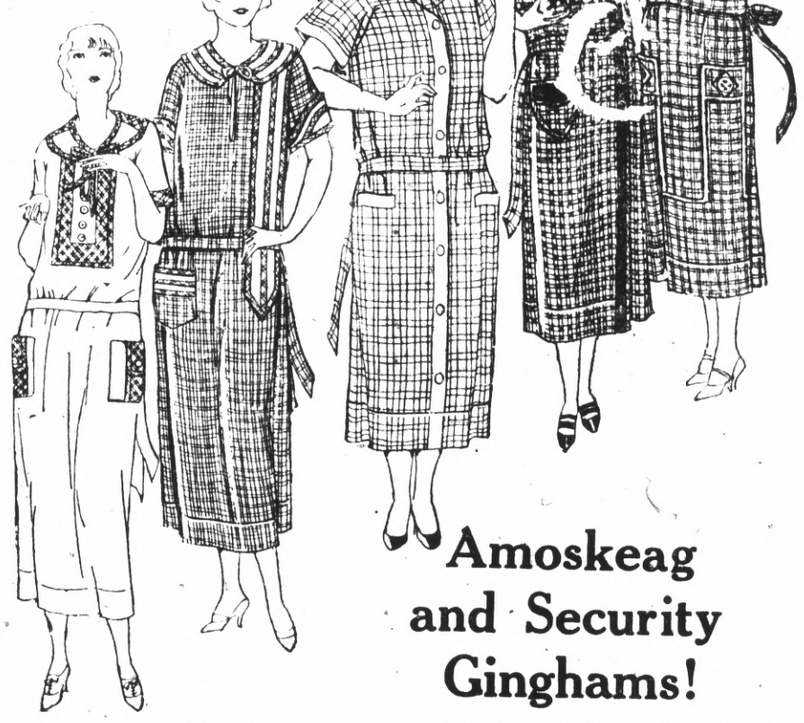

Amoskeag and Security Ginghams!

Those names mean quality Gingham! They assure the buyer that she will have service from these Frocks! They assure her that, if properly laundered, they will look fresh and lovely after each washing.

Dress Up In These Frocks!

You can't look too well in your home! Your family appreciates you in a clean, neat, attractive House Frock! Make working more of a pleasure by being prettily dressed. These Apron Frocks accomplish all that.

In All Sizes, Even Extra Large! Desirable Colors, Too!

MELTON HATS

Distinction

Men who appreciate those finer differences defined as style readily recognize a MELTON.

MELTON hats are smart in style, with an atmosphere of refinement that spells true distinction.

The new Spring models now ready just when you want them.

$5.00

Dress Well and Succeed

Copyright Hart Schaffner & Marx

If you want the best for spring; here it is

HART Schaffner & Marx don't make finer clothes than these and that's saying about all one can say when talking of clothes.

All that expensive tailors get three figure prices for you'll find here—good style, rich fabrics, fine needlework.

Other clothes by the same famous markers at

$45 $50 $55

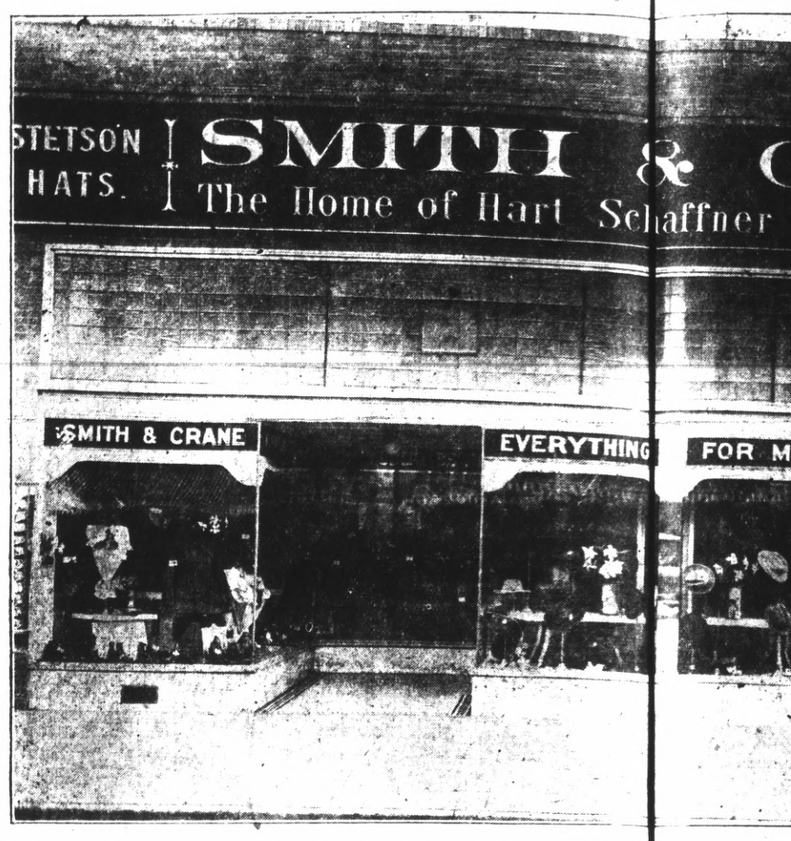

We're on the
Because W
Selfish

WE want to keep our business grou
good terms with our neighbors; u
stick by us.

Those are the reasons---the selfish rea
to give good value, good service.

We're square, because our ideals woul
wise, but we know it pays too.

Smith &

Home of Hart Schaffne

MANHATTAN SHIRTS

EACH *Manhattan Shirt* is guaranteed by the Manhattan label in the neck band. This means that you are certain of receiving satisfaction in point of service—style and fit.

Priced at

$3.00 to $5.00

Allen A Summerwear

with the Closed Crotch

Here is summer underwear that fits so well you'll hardly know you have it on.

It never binds or bunches at shoulder, waist or seat. The closed crotch design fixes that.

Specially Priced

$1.00

Radium Four-Thread Hose

—The Best Hose Value in Years

That's why more men each year are standardising on Radium hose, it stands the test, fast color, pure safe dyes, in Black, Cordovan, and gray, ask for Radium four thread.

Price **25c**

Thorogood

The Working Man's Shoe

The test of shoe economy is not the price you pay, but the number of steps you get for every shoe dollar you invest. The first cost is easy on your purse, and it's a fact that the correct fit of THOROGOOD shoes, built in by experience in making quality shoes, does make every THOROGOOD walk longer than any other shoe at the price.

$5.00 and $6.00

BOSS OF THE ROAD
UNION MADE
OVERALLS

Overalls to be good must be dependable, durable, comfortable. Year after year, no matter how costly and how difficult good materials may be to secure, Boss of the Road Overalls are always dependably the same.

Look for the Bulldog and the label. He's your protection.

$1.95

You tell'em they're good

BATHING SUITS

BATHING SUITS

THIS STORE
IS BATHING SUIT HEADQUARTERS

Men and Boys prefer to come here for their bathing suits because they know we have the smartest suits to be had anywhere. They are Bradleys. That means they are good suits, too. The new designs and colors are stunning. Select your bathing suit here and you'll be better satisfied.

$3.50 to $7.00

Fine Coun
Collar atta
Blue and

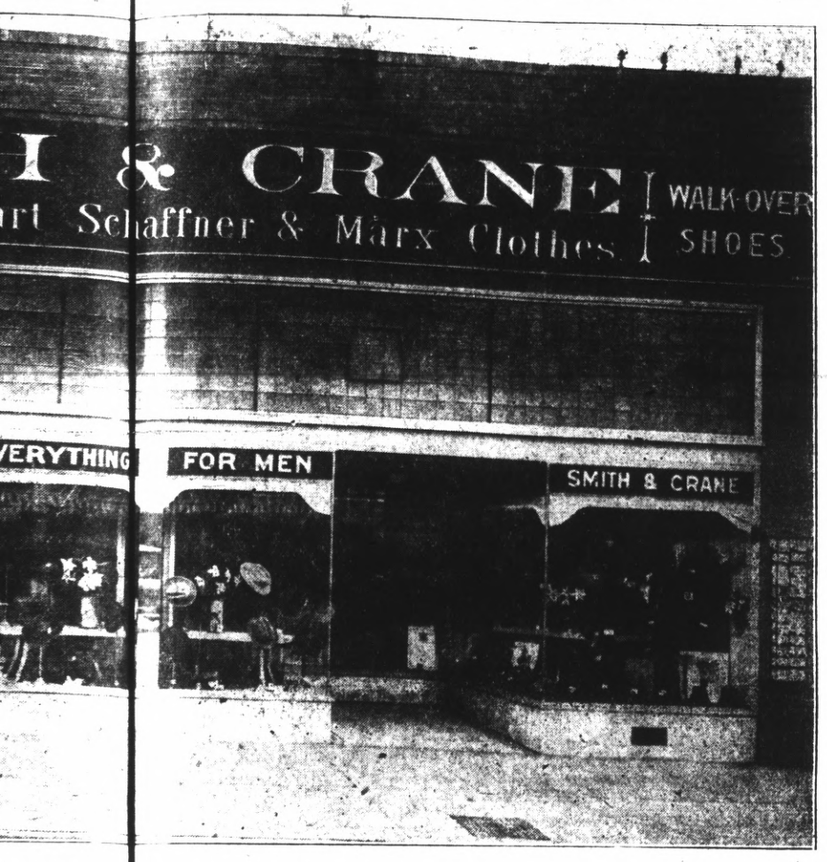

on the Square
ause We're
Selfish

our business growing; we want to keep on
h our neighbors; we want our customers to

s---the selfish reasons---why we try so hard
l service.

se our ideals wouldn't permit us to be other-
too.

& Crane

Hart Schaffner & Marx

THING
UITS

RTERS
ng suits be
l anywhere
too. The
g suit here

Dress Well and Succeed

At every step, somebo dy's eyes approve or criticise the suit you wear!

As you walk down Macdonald Avenue—as you step into the office of the Boss—as you keep that appointment with "her"

You may be sure your personal appearance counts either for you or against you. It pays to dress well every minute every day.

The fortunate man who wears a Clothcraft Suit has the satisfaction of being superlatively well dressed.

You'll find here an attractive series of varied styles in blue, grey, and brown, at a notably moderate price—among them the smart model pictured here that so many men are demanding this spring.

$30, $35, $40

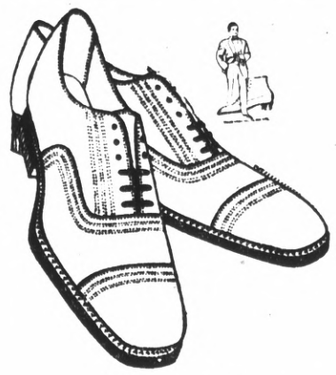

Walk-Over SHOES

COMFORT —THAT IS THE SHOE'S MIDDLE NAME

Your eyes promise you style, and the Walk-Over means quality and comfort? You can't describe comfort. You can't diagram it. Get this shoe on your foot. Feel the roomy sense of ease at toe and tread, the snug and clinging grip of the pear shaped heel. Then you'll know why comfort is every Walk Over shoe's middle name.

$7.00 to $10.00

Carter & Holmes

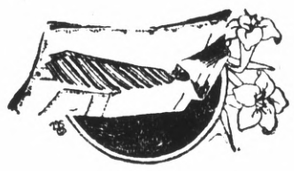

High Grade Neckwear

THE NEW THINGS FIRST

Carter & Holmes ties are made of pure silk of wonderful wearing quality, in all the rich color combinations, in a variety of stripes checks, floral designs—

$1 to $3

ASK FOR CARTER & HOLMES SERVICE SCARFS

Good looks —long wear

That's why more men each year are standardizing on Interwoven. It stands the test.

Here you'll find a complete assortment of Plain and Fancy Colors.

Mercerized lisles with reinforced heels, soles and toes in black, cordovan, gray, navy and white.
35c EACH—3 FOR **$1.00**

Silks in assorted colors ..... **75c** to **$1.25**

Heather ribbed wools in blue, brown and green mixtures ..... **75c** and **$1**

Silk and wool, in heather mixtures..... **$1.50**

Get Busy. Come and Bring your friends

Big Tug-of-War

THREE MEN ON A SIDE

A chance to win a pair of SWEET-ORR "Tug-o-War" Pants and make yourself famous besides.

We are selling agents for the celebrated SWEET-ORR Union Made "Tug-o-War" Pants known as the best where-ever pants are worn. SWEET-ORR & CO., Inc., guarantee that the seams of these pants will not rip, and have made special arrangements which enable us to offer—

6 Pairs of SWEET-ORR Trousers FREE

to any six men in this city who can rip apart the seams of their special "Tug-o-War" Pants in a pulling contest. "Tug-o-War" Pants are the best and strongest working garments in the world. You can also get coats to match them at our store.

Tell your friends about this offer and get up a SWEET-ORR Tug-of-War Team. You may all win a pair of these serviceable pants, made by the most reliable clothing manufacturers in the world SWEET-ORR & CO., Inc., also make High Grade Dress Trousers which have no equal for attractive appearance, comfortable fit and long wear.

Tug-of-War Pants

$3.50

Merit
P. A. NEWMARK & CO.
SHIRTS

Fine Count Percale; Fast Calor, Collar attached; Blue and Gray **$2.00**

Imported English Broadcloth; White, Blue and Gray Fast Colors, Collars attached. **$2.50**

Roxford Underwear

Roxford two piece cotton ribbed shirts and drawers, gives you the service, and the comfort you expect, the color is gray mix, and a good value at—

$1.25

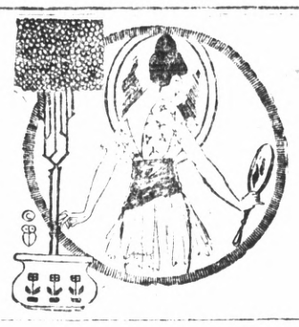

SOCIETY and Club

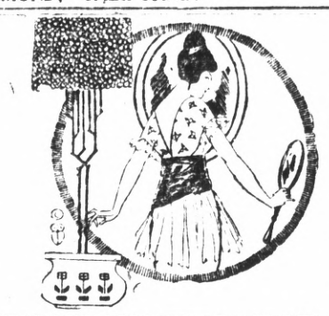

COUPLE MARRIED AT BERKELEY CHURCH

The marriage of Claire Adair, daughter of Mr. and Mrs. H. C. Adair and Norman Woodford, son of Mr. F. J. Woodford was celebrated in St. Mark's Episcopal church in Berkeley, the home of the couple, yesterday afternoon. Only intimate friends and relatives attended but the wedding was most beautifully appointed. The bride was given away by her father and was attended only by her sister, Mrs. Clarence Brown. C. L. Jorgenson acted as best man.

The Arion Trio rendered musical selections, including Mendelssohn's wedding march. The church ceremony followed by a reception at the home of Mrs. Brown, after which the young couple left for a tour of the south as their honeymoon. They will reside in Oakland.

MACCABEES PLAN FOR WHIST PARTY

At the regular meeting of the W. B. A. of the Maccabees held in W. O. W. hall last night and presided over by the commander, plans were formulated for a whist party to be given in Woodmen's hall on the evening of May 26, under the charge of Mrs. Grace Schimpff. It was decided that on May 14 the sewing club would meet at the home of Mrs. Faust, 635 Sixth street. Any members intending to attend the sewing club meeting is requested to notify those in charge by telephoning Richmond 1116-W.

After the meeting last night a wonderful banquet was enjoyed and that was followed by an entertainment of a very pleasing character.

Chautauqua season tickets are on sale until opening night at Richard Melody Shop 816 Macdonald. $2.50 for adults, less for the youngsters.

MOOSEHEART LEGION HOLDS WHIST PARTY

A very fine crowd attended the card parties whist party given in Moose hall last night by the Women of Moosehart legion. Beautiful fancy work prizes were offered for high honors and were taken away by Mrs. C. F. Donnelly, C. W. Scott, Mrs. Ethel G. Weth, E. P. Woods and consolation Mrs. Hudson. C. W. Weth was also the lucky winner of the valuable door prize. The committee in charge consisted of Mrs. Marie Lee Kelly, chairman, Fanny Lett, Mrs. H. K. Martin, Irene Gordella, Vallie Schooler, and Frank Cordez.

Beginning on June 1 from 10 a. m. to 4 p. m. the Court Sewing club will meet in Moose hall. What is promised to be a delicious luncheon will be served at noon by Mrs. Vallie Schooler, Mrs. Fisher and Mrs. Lenke.

Unimproved lot in Richmond, Contra Costa County, being part of Lot 6, Block 18 of Nicholl Macdonald Avenue Civic Center. Bids opened at office W. J. HYNES, Public Administrator, San Francisco, Monday, May 18, at 4 P. M. For further particulars apply W. J. HYNES, Phelan Bldg., San Francisco. May 7 9 12 14 16

Mrs. James Walker Heads Nystrom P. T. Association

At the meeting of the Nystrom Parent Teacher association held yesterday officers for next term were elected as follows: President Mrs. Renee Walker, First Vice Mrs. A. D. Jackson, Second Vice Mrs. McCulloch, Recording Secretary Mrs. H. L. Hunn, Financial Secretary Mrs. G. Langeley, Historian Mrs. Spites.

The outgoing president, Mrs. Ross Caliee was presented with a lapel some president's pin by Mrs. H. L. Hunn, secretary, on behalf of the P. T. A. Mrs. Caliee responded fittingly and thanked the members of the association for their cooperation during the past year. A beautiful bouquet of flowers were sent to Mrs. George Lauritzen, vice-president, who is very ill in Franklin hospital in San Francisco.

Mrs. Billy Brown, president of the Federated P. T. A. gave a splendid talk in which she congratulated Mrs. Caliee on the fine work she had accomplished during her term of office. A speech was also made by Miss M. Minter. Mrs. Brown and Mrs. Caliee were made honorary members of the Nystrom P. T. A.

At this meeting Mrs. LaLonde was appointed to represent the Nystrom P. T. A. to meet with the general committee to make plans for the County P. T. A. picnic to be held in the near future.

After the meeting delicious refreshments were served by Mrs. Shea and Mrs. McMullen.

Lincoln Pioneers Beat San Pablo

The Abe Lincoln Pioneers of the Y. M. C. A. swamped the San Pablo grammar school, in their game at San Pablo yesterday, and had no difficulty at all in wining the game 22 to 6. The lineups were:

Abe Lincoln: Craig, Fitzpatrick, Giberson, Gordan, Gordan, Doyle, and Lane.

San Pablo: Pinto, Mitchell Rose, Moitoza, Moitoza, Day, Whittier, R. Brains, and Beard.

Try Record-Herald Want Ads

CHRISTINA KUCHAN LEADS SCHOOL GIRLS

At the final balloting for officers of the Girls' Association of the Roosevelt Junior High school yesterday, the president elected was Christina Kuchan, who was opposed by Heloise Head. Jane Olney defeated Enid Church as vice-president; and Anita Kier was named secretary-treasurer, defeating Ruby Black. These new officers will guide the association next term.

ROOSEVELT JUNIOR HIGH STUDENTS ENTERTAINED

The students of the Roosevelt Junior High school were entertained at a special assembly called in the auditorium yesterday morning, by several selections by the orchestra of the school and instrumental numbers by Malcome Green with the clarinete and Madeline Whittelsey with the cello; and Geroldine King with the violin and Clarence King with the saxaphone. Both couples were accompanied at the piano by Vivian Vaughn.

BIRTHDAY PARTY HELD FOR MISS RUBY BLAKE

A birthday party in honor of Miss Ruby Blake was held at the home of her parents, Mr. and Mrs. J. R. Blake yesterday afternoon. The hours were pleasantly passed in playing children's games, at 4 refreshments of ice cream, cake and candy all the dainties dear to the heart of childhood were served.

Attending the party were: Irene McClure, Helen Horner, Peggy Horner, Frances Chanslor, Virginia Miller, Grace Carston, Katherine Johnson, Frances Schutter, Ann Oberholtzer, Eleanor Blake, Ruby Blake, Mr. and Mrs. Blake.

VETERANS AUXILIARIES MEET IN MEMORIAL HALL

The Allied Council of War Veteran Auxiliaries of Richmond gathered in the Memorial hall yesterday afternoon for a social time. Every auxiliary in the city was well represented at the affair, and all enjoyed the afternoon, especially the delicious refreshments served by Mrs. Nina Vickery and Mrs. Lela Baker. Mrs. Hooger, chairman, presided over the session.

ORINDA P. T. A. SECURES EMINENT SPEAKERS

V. G. Woodbury, noted writer and lecturer, and Mrs. M. C. Ferreter, Ph. D. will be the spekers at the meeting of the Orinda P. T. A. at the Orinda Union School Auditorium, Monday, May 11th at 2 p. m. Mrs. Ferreter is a woman of vast experience in child welfare work and will give an interesting talk on that subject. The Mount Diablo P. T. A. will be entertained by Orinda on this occasion.

SCOUTS VISIT HOME OF PYTHIAN KNIGHTS

The committee, composed of A. A. Lilly, John Opman and Robert Miller, who were in charge of the entertainment of the Boy Scout Troop No. 4, which is sponsored by the Knights of Pythias, at the Pythian Home over the last week end, reported at the meeting of the lodge last night that the affair had been a great success.

M. Slosho, chancellor commander, presided over the last night's meeting, which was entirely devoted to business. It was visited by Fred Hoskins of Arizona, and H. A. Messenger of Oregon, both members of the Pythian lodge.

Girls Hi-Y Club Elects Leaders For Coming Year

Officers to guide the Girl's Hi-Y club of the Y. M. C. A. for the coming year were elected at the weekly meeting held at the Y building last night. They were Roberta Beard, president; Teru Moore, vice; Ethel Koses, secretary, Margaret Sandvick, treasurer. The heads of the various committees named are Evelyn Neely, membership; Nell Coward social; Margaret Edwards service; Margret Dahl publicity; Mildred Wollett and Opal Wilson song and yell; Leota Sloan, ticket sale, Blanche Muhrlin, historian.

A big initiation of 38 new members was also held with the old members performing the work. There was the record attendance of 65 present and they all enjoyed the stunt that was gotten off very nicely by Mildred Wollett and Opal Wilson on a number of the members.

Plans were furthered for the Mothers, and Daughters' banquet to be held on the next meeting night, Wednesday, May 13.

GRANT P. T. A. PLANS TO HOLD RECEPTION

Plans were made in a tentative way at the meeting of the Grant P. T. A. held at the school yesterday afternoon for a reception for Mrs. R. L. Litterlee a member of the association who is moving away from Richmond in a short time. The reception will be held at the home of Mrs. W V Keltz, at 2256 Garvin avenue on May 27. Mrs. C. F. Tuttle, president, presided over the meeting yesterday afternoon.

RIVER ACCIDENT SUIT FILED

As a result of alleged personal injuries arising from a collision of the towboat Glencove on the Sacramento River May 7, H. P. Lauritzen has filed suit against P. F. Herinzer and A. F. Scott for $3,000 for the injuries and $2,182.46 for damage to the Governor M. B. M. Pierce and Carlson represent the plaintiff.

Brunner & Eilenberger

Painters, Paperhangers and Decorators

Wallpaper, Paints, Oils and Glass Glazing

Phone Rich. 630 1810 Macdonald

Landscape Gardening a Specialty
TELEPHONE RICH. 401-J
"BURKE"

TODAY'S RADIO PROGRAM

KPO—428 METERS
Hale Bros.

7 a. m.—Daily Dozen by Bernard Drury.

10:30 a. m.—"Ye Towne Cryer" and Amusement Information Service

12 noon—Time signals, Scripture reading.

1:30 to 2 p. m.— Rudy Seiger's Fairmont hotel orchestra, by wire telephony.

3:30 to 5:30 p. m.—Palace Hotel concert.

5:30 p. m.—Market reports.

5:35 to 6:30 p. m.—Children's hour stories by Big Brother of KPO, taken from the Book of Knowledge, assisted by Little Brother, Aunt Dolly of the San Francisco Chronicle and her kiddies.

6:25 p. m.—"Ye Towne Cryer" and Amusement information service.

7 to 7:30 p. m.—Rudy Seiger's Fairmont Hotel orchestra, by wire telephony.

8 p. m.—Organ recital.

9 p. m.—Musical program.

10 to 11 p. m.—Dance music from the Cabiria Cafe.

KLX—509 METERS
Oakland Tribune

3 p. m.—Baseball scores.

7 p. m.—News items, weathe financial and market reports.

Silent of ter 7:30 p. m.

KFRC—278 METERS
City of Paris

10 a. m. Beauty talk.

11:30 a. m. Financial news.

5 p. m. Talk on color and its relation to success.

6:30 p. m. Concert by Ben's Late Style Symphony orchestra.

8 p. m. Dance music from the Il Trovatore Roof Garden Cafe.

KHJ—405 METERS
Los Angeles Times

7:30 p. m. Talk on insurance.

7:45 p. m. Health talk.

8 p. m. Studio program.

10 to 11 p. m. Dance music from the Biltmore Hotel.

KGO—361 METERS
General Electric Co.

11:30 a. m. to 1 p. m. Luncheon concert, courtesy Pacific States Electric company.

1:30 p. m.—New York stock reports.

1:40 p. m.—S. F. stock reports

1:45 p. m.—Weather bureau reports.

4 to 5:30 p. m. Concert orchestra of the Hotel St. Francis, San Francisco, Vinton La Ferrera conducting.

6:45 p. m.—N. Y. stock reports (closing).

6:55 p. m.—S. F. stock reports (closing).

6:58 p. m. Weather Bureau report.

7 p. m.—S. F. produce news.

7:05 p. m. Baseball scores.

7:10 p. m. News items.

7:15 p. m. Golf lesson—Joe Novak.

8 p. m. "You Never Can Tell," a comedy in four acts.

10 p. m. to 1 a. m.—Dance music from the Hotel St. Francis.

KRE 259 METERS
Hotel Claremont, Berkeley

8 p. m. Recital by young local prodigies.

8:30 p. m.—Studio program.

RICHMOND CHAPTER SPECIAL MEETING

A special meeting of Richmond chapter, No. 113, Royal Arch Masons, was called in Masonic hall last night for the purpose of conferring the Mark Master degree on a class of candidates. The regular officers performed the ceremonies in connection with the degree work, and they were headed by High Priest, L. J. Widner, who also presided over the very short business session, immediately preceding the degree.

STRANGERS IN RICHMOND

HOTEL VEALE
1748 Macdonald

The register of the Hotel Veale showed the arrival of the following newcomers in Richmond Tuesday evening:

E. H. Senan and wife, Los Angeles.
L. Doyle and wife, Delta, Colo.
Marie Doyle, Delta, Colo.
A. Lunstead, Richmond.
E. T. Peterson, Fresno.
K. P. Johnson, Shanghai, China.
B. Anderson, city.

IMPERIAL HOTEL
Fifth and Macdonald

George M. Roberts arrived in Richmond yesterday from Miles City, Montana, and registered at the Imperial Hotel. Roberts is in the city for two days on his way to Los Angeles for his vacation.

The Imperial Hotel also had listed as its guests last night the following:

W. H. Rigdon, San Francisco.
Mr. and Mrs. W. J. Hannah, Sacramento.

HOTEL GLENN
521 Macdonald

The Hotel Glenn had registered as its guests last night the following newcomers in Richmond who are here on business or pleasure visits:

J. D. Moffett, Richmond.
A. S. Wilson, city.
G. B. Kunbrough, Berkeley.

CENTRAL HOTEL
621 Macdonald

The following newcomers in Richmond arrived yesterday and registered at the Central Hotel last night:

E. W. Richards, Fresno.
B. L. Richards, Richmond.
Mr. and Mrs. Peterson, San Francisco.
Carl Moeser, Santa Monica.

HOTEL RICHMOND
1244 Macdonald Ave.

Late arrivals in this city who made their stopping place the Hotel Richmond last night included the following:

E. Swanson, Sacramento.
N. J. Milicevich, San Rafael.
C. B. Rondall, city.
Floyd Roberson, Richmond.
J. Flamonstey, Oakland.

$1.00 a Day
Pays for an up-to-date 4-room bungalow in 4 years. Oak floors. Breakfast Nook, garage.
Apply 2207 Macdonald Ave.
PHONE RICH. 1058

Take Salts for a Kidney Backache

Too much rich food forms acids which excite and overwork the kidneys in their efforts to filter it from the system. Flush the kidneys occasionally to relieve them like you relieve the bowels removing acids, waste and poison, else you may feel a dull misery in the kidney region, sharp pains in the back or sick headache, dizziness, the stomach sours, tongue is coated, and when the weather is bad you have rheumatic twinges. The urine is cludy, full of sediment; the channels often get irritated, obliging one to get up two or three times during the night.

To help neutralize these irritating acids and flush off the body's urinons waste, begin drinking water. Also get about four ounces of Jad Salts from any pharmacy, take a tablespoonful in a glass of water before breakfast for a few days and your kidneys may then act fine and bladder disorders disappear.

This famous salts is made from the acid of grapes and lemon juice, combined with litha, and has been used for years to help clean and stimulate sluggish kidneys and stop bladder irritation. Jad Salts is inexpensive and makes a delightful effervescent lithia-water drink which millions of men and women take now and then to help prevent serious kidney and bladder disorders.

By all means, drink lots of good water every day. Have your physician examine your kidneys at least twice a year.

PON HONOR

Special for Today
CALUMET BAKING POWDER 1-pound Tin 18c
MULLER'S Macaroni, Spaghetti or Noodles 10c

Your Baby's Health Interests Us

OUR PROUD REPUTATION

That the Purity Creamery of Richmond is one of the best conducted and most sanitary plants in the state was the opinion of speakers who sponsored the new milk ordinance before the city council at its meeting this week.

Dr. Blake and others spoke in high terms about the local creamery which is said to have passed all state inspections with high scores under the pure food act. It has always merited the very best reports, it was said.

Take our word for it—we have spent thousands of dollars to make this creamery a health center for your baby.

If you could know the careful way in which our milk is selected and the perfectly sanitary method we use in handling the milk until it reaches your home you would want to shout with joy.

Your baby will thrive and be a picture of health if given our perfect milk—milk that has received high praise from the health experts.

"PURITY is our WATCHWORD"
ARE WE SERVING YOU?

The Purity Creamery
"The Creamery That Pasteurizes Milk Perfectly"
718 Macdonald Ave. Tel. Rich. 505

—and follow the doctor's advice

"Eat more fruit and vegetables—drink more water—do not fail to take a physic when you need it."

One of the best and easiest is
CHAMBERLAIN'S TABLETS
"2 Bits"
Sold nearly everywhere

SAVE MONEY
Bring your old shoes to us
We Fix Them Like New
We use the best Quality Leather
Expert Workmanship
Boys' Work our Specialty
Moderate Prices
— All Work Guaranteed —

THE HOME OF "K-L" LEATHER

Star Shoe Repair Shop
2223 Macdonald Avenue

IN THAT TIME OF SORE NEED

perhaps when a loved one has died away from home, or no matter what the circumstances may be, your local Undertaker is your best friend and counsellor consult him.

WILSON AND KRATZER
FUNERAL HOME
LADY ATTENDANT AMBULANCE SERVICE
"Conscientious Service"
BISSELL AVENUE AT SEVENTH STREET
RICHMOND
PHONE RICH. 113

Elect
MATTIE A.
Chandler

FOR MEMBER
City Council
Election, May 11, 1925

W. L. LANE

Candidate for
Member of
City Council

JOHN I. COLLINS
Candidate for Member
— OF —
CITY COUNCIL

—For—
COUNCILMAN

CHAS. F.
Bevins
HONESTY and SINCERITY
Election May 11, 1925

SECOND GAME STANDARD OIL LEAGUE TODAY

For the second game of the Standard Oil baseball league to be played at First street tonight, beginning at 5:00 p. m., the Mechanics and the Refinery nines will cross bats.

The Mechanics, managed by Cliff Cleck will be stronger this season than last. The team has been bolstered by F. Allen at second base, a new arrival. Allen was secured from the Parrel House.

K. Johnson, center fielder will add little strength to the club. Johnson was secured from the Refinery team.

In the other departments Cleck will have practically the same lineup as last year. In addition to Johnson in the outfield, P. O'Rourke will be in left field and "Ted" Murray will roam in right.

The infield will be composed of Beason at first, F. Allen at second, La Jorra at short and Peppia at third.

For pitchers the Mechanics have the Kersten brothers and Kogler. Bartoli will do most of the catching and Cleck will fill in behind the pan in emergencies.

"Chick Autry's Refinery club, which put up a stubborn fight for the pennant last year, is expected to make a spirited bid for honors this year in the race.

Wolfram and Diock, both seasoned hurlers will again do mound duty. Wolfram is a right hander and when right has a world of stuff that is hard to connect with. Dimock is a post sider and is capable of pitching a nice brand of ball.

"Skipper" Roberts, scrappy receiver, will again be behind the bat for the Refinery. Roberts, in addition to being a neat catcher, has the happy faculty of knocking the ball out of the lot when counts are most needed.

The infield will be fast and capable. Duncan will plug the sate at third. Bartram will take care of short. Zimmerman will be stationed at the keystone sack and Autry will handle first.

The outfield will be composed of Sanvely in left, Chattleton and Campbell in center and Rubert in right. Avery will act as utility player. The team is the same as last year with the exceptions of Chattleton, Campbell and Avery.

S. O. Tournament Horseshoe Scores

"Sensational" and "spectacular," these are the words that describe Campbell's horseshoe flinging in the Standard Oil tournament. Campbell has won 17 contests and lost but one, when he was defeated by O'Connor.

Yesterday's scores were as follows:

Moist 52 points, 4 ringers; Stribley 18 points, 4 ringers.

Cornell 50 points, 4 ringers; Jocks 25 points, 2 ringers.

O'Connor 50 points, 7 ringers; Connolly 11 points, 3 ringers.

Ballwanz 57 points, 2 ringers; Toneri 19 points, 0 ringers.

Ward 51 points, 4 ringers; Corless 47 points, 5 ringers.

Campbell 50 points, 9 ringers; Lilly 36 points, 5 ringers.

Autrey 52 points, 9 ringers; Loudecker 53 points, 2 ringers.

PUBLIC ADMINISTRATOR'S SALE

One story brick market building, S. W. corner Macdonald Avenue and 12th Street, numbered 1136-1140 Macdonald Avenue, Richmond, covering lots 8 and 9 block 50 Amended Map of City of Richmond. Bids opened at office W. J. HYNES, Public Administrator, Phelan Building, San Francisco, Monday, May 18, at 4 P. M. For further particulars, apply W. J. HYNES, Phelan Building, San Francisco. May 7 9 12 14 16

LEGAL NOTICES

NOTICE OF MUNICIPAL ELECTION

In accordance with the provisions of the Charter of the City of Richmond, and in pursuance of that certain Resolution No. 1746, passed and adopted by the Council of the City of Richmond on the 2nd day of March, 1925, providing for a municipal election to be held in the City of Richmond on the 11th day of May, 1925, to which resolution reference is hereby especially made, notice is hereby given that a municipal election in and for the City of Richmond, will be held on Monday, the 11th day of May, 1925, for the election of three (3) Councilmen to hold office for a period of six (6) years from and after the First day of July, 1925.

For the purpose of said Municipal Election, hereby called, the election precincts shall be those which were used in the City of Richmond for the holding of the last general state election.

The location of the polling places and the names of the election officers for each of such polling places shall be as follows, to-wit:

PRECINCT NO. 1.
Polling Place: Winehaven Fire Hall, Winehaven.
Inspector: Reginald J. Jones.
Judge: Frank J. Herd.
Clerks: Mrs. Grace L. Weiss, Mrs. Caroline Pinkerton.

PRECINCT NO. 2.
Polling Place: Veteran Firemen's Hall, Eddy & Standard Ave.
Inspector: Wm. S. Bonner.
Judge: James C. Bly.
Clerks: Mrs. Nettie B. Grover, Mrs. Elizabeth Gnagg.

PRECINCT NO. 3.
Polling Place: Masonic Hall, 210 Washington Avenue.
Inspector: A. C. Trautvetter.
Judge: H. G. Stidham.
Clerks: Mrs. Daisie B. Jenkins, Mrs. Anna B. Bowen.

PRECINCT NO. 4.
Polling Place—Johnson's Fuel Office, 208 Richmond Avenue.
Inspector: E. G. Griffin.
Judge: John S. Moyle.
Clerks: Mrs. Merle Brothers, Mrs. Reva Carey.

PRECINCT NO. 5.
Polling Place: Hess's Garage, 323 Washington Avenue (rear).
Inspector: Jesse B. George.
Judge: C. P. McHenry.
Clerks: Mrs. Lucetta W. Dunlap, Miss Jane Hartnett.

PRECINCT NO. 6.
Polling Place: Store-room, 25 Park Place.
Inspector: Harry B. Andrews.
Judge: Louis D. Davis.
Clerks: Mrs. Leona Patterson, Mrs. Nellie E. Cooper.

PRECINCT NO. 7.
Polling Place: Washington School, Montana and Richmond Avenues.
Inspector: Wm. O. Arnold.
Judge: R. L. Fernald.
Clerks: Mrs. Pearl Dexter, Mrs. Ethel Alexander.

PRECINCT NO. 8.
Polling Place: South Richmond Improvement Club, 229 S. 4th St.
Inspector: H. L. Springer.
Judge: L. E. Marshall.
Clerks: Mrs. Frances A. Lods, Mrs. Mary C. Miner.

PRECINCT NO. 9.
Polling Place: Nystrom School, South 13th Street & Florida Ave.
Inspector: Chas. N. Parker.
Judge: A. C. Blount.
Clerks: Mrs. Florella H. Spott, Mrs. Leslie C. Simons.

PRECINCT NO. 10.
Polling Place: Store-room, 1531 Macdonald Avenue.
Inspector: W. F. Yerkes.
Judge: C. A. Tanyer.
Clerks: Mrs. Mary L. Pedrick, Mrs. Dora T. McLaughlin.

PRECINCT NO. 11.
Polling Place: Builders' Exchange, 216 Fifth Street.
Inspector: J. E. Wills.
Judge: C. W. Norman.
Clerks: Mrs. Ava F. Brichman, Mrs. Betty S. Page.

PRECINCT NO. 12.
Polling Place: Lincoln School, 239 10th Street.
Inspector: H. A. Hennessy.
Judge: E. K. Axelson.
Clerks: Mrs. Sarah Courthouse, Mrs. Dell L. Spurr.

PRECINCT NO. 13.
Polling Place: Dolan Garage, 213 5th Street.
Inspector: M. J. Gordon.
Judge: E. F. Sly.
Clerks: Mrs. Anna Dunning, Mrs. Vail Schofield.

PRECINCT NO. 14.
Polling Place: Fire House No. 2, 25 5th Street.
Inspector: E. George Harris.
Judge: J. F. Cogan.
Clerks: Mrs. Clarence Marshall, Mrs. Grace M. Elkins.

PRECINCT NO. 15.
Polling Place: Cook Garage, 216 1st Street.
Inspector: Clark Kaiser.
Judge: W. S. Abbey.
Clerks: Mrs. Allie Fuller, Mrs. Mina R. Dowling.

PRECINCT NO. 16.
Polling Place: Anderson's Garage, 300 Macdonald Ave.
Inspector: W. P. Self.
Judge: Oscar J. Miller.
Clerks: Mrs. Grace Mallory, Mrs. [illegible]

PRECINCT NO. 17.
Polling Place: Windsor Hotel, 235 [illegible]
Inspector: S. J. Potter.
Judge: H. J. Donnelly.
Clerks: Mrs. Jennie S. Conwell, Mrs. Emma Dorchester.

PRECINCT NO. 18.
Polling Place: Public Library, Fourth Street and Nevin Ave.
Inspector: J. W. Williams.
Judge: Chas. F. Cook.
Clerks: Mrs. Arthur M. Smedley, Mrs. Mary L. Wilson.

PRECINCT NO. 19.
Polling Place: Hunt's Garage, 808 Nevin Avenue.
Inspector: Jas. M. Griffin.
Judge: Chas. S. Burns.
Clerks: Mrs. [illegible], Mrs. [illegible].

PRECINCT NO. 20.
Polling Place: Richmond Club House, [illegible] Nevin Avenue.
Inspector: H. W. Gerrard.
Judge: R. N. Cockburn.
Clerks: Mrs. Florence Johnson, Mrs. [illegible].

PRECINCT NO. 21.
Polling Place: Black Garage, 1501 Macdonald Avenue.
Inspector: Frank J. Gardner.
Judge: A. C. Childs.
Clerks: Mrs. Ida M. Daley, Mrs. M. A. Bailey.

PRECINCT NO. 22.
Polling Place: Lind Auto Garage, 530 9th Street.
Inspector: L. Roy E. Barber.
Judge: Hull Brown.
Clerks: Mrs. Fred C. Surles, Mrs. Lucy E. Whitlock.

PRECINCT NO. 23.
Polling Place: Wood's Garage, 730 Macdonald Avenue.
Inspector: John A. Gabriel.
Judge: Arthur P. Davis.
Clerks: Mrs. Lulu M. Irwin, Mr. [illegible].

PRECINCT NO. 24.
Polling Place: Achinger's Garage, 1101 Ripple Avenue.
Inspector: Flint S. Case.
Judge: A. C. Burdick.
Clerks: Mrs. Pearl Bryant, Mrs. [illegible].

PRECINCT NO. 25.
Polling Place: Lenzacker's Garage, 2000 Cutting Boulevard.
Inspector: Leon Meisch.
Judge: R. B. Brooks.
Clerks: Mrs. Margaret C. Lenzacker, Mrs. [illegible].

PRECINCT NO. 26.
Polling Place: Colonia's Residence, 2000 Nevin Avenue.
Inspector: Mrs. Mary J. Colonia.
Judge: Linda Luca.
Clerks: Mrs. Cecile L. Wood, Mrs. [illegible].

PRECINCT NO. 27.
Polling Place: Chisholm's Garage, 635 [illegible] Avenue.
Inspector: A. S. Lilly.
Judge: [illegible].
Clerks: Mrs. Harriet Davis, Mrs. [illegible].

PRECINCT NO. 28.
Polling Place: Fire House No. 3, [illegible] Avenue.
Inspector: [illegible] Dunscombe.
Judge: R. Ann Vidler.
Clerks: Mrs. [illegible], Mrs. [illegible].

PRECINCT NO. 29.
Polling Place: [illegible] Schaal, [illegible].
Inspector: [illegible].
Judge: Wm. C. P. Muir.
Clerks: Mrs. Elsie M. Muir, Mrs. [illegible].

PRECINCT NO. 30.
Polling Place: Grant Auto Garage, 1111 Cutting Avenue.
Inspector: F. E. Schumacher.
Judge: [illegible].
Clerks: Mrs. Cora E. Moss, Mrs. Nellie Hutson.

PRECINCT NO. 31.
Polling Place: Grant Auto Garage, 1111 Cutting Avenue.
Inspector: R. A. Spencer.
Judge: Thos. J. Erskine.
Clerks: Mrs. Victorine Stump, Mrs. Ella F. Zuber.

PRECINCT NO. 32.
Polling Place: Clark's Garage, 600 13th Street (rear).
Inspector: Samuel E. Turner.
Judge: Leo J. Maxill.
Clerks: Mrs. Adeline M. Glover, Mrs. Blanche Irwin.

PRECINCT NO. 33.
Polling Place: Fire House No. 4, 2000 Cutting Boulevard.
Inspector: Harry Ellis.
Judge: [illegible].
Clerks: Mrs. Lillian M. Blake, Mrs. Alfreda A. Fisher.

PRECINCT NO. 34.
Polling Place: Stege School, 51st Street and Potrero Avenue.
Inspector: Adolph Voesbeck.
Judge: Robert Gillespie.
Clerks: Mrs. Louise J. Dohrmann, Mrs. Katie Sunday.

PRECINCT NO. 35.
Polling Place: Real Estate Office, 301 San Pablo Avenue.
Inspector: Jesse C. Hitchock.
Judge: Geo. A. Ellis.
Clerks: Mrs. Emile L. Hayward, Mrs. Ella Martin.

The polls for such election shall open at six o'clock A. M. of the morning of said day of election, and shall be kept open until seven (7) o'clock P. M. in the afternoon of the said day, at which the polls shall be closed.

The name of all candidates for Councilmen of which each qualified voter of the City of Richmond may vote for only three (3), are as follows:

W. L. LANE.
MATTIE A. CHANDLER.
WILLIAM W. SCOTT.
CHARLES F. BEVINS.
JOHN I. COLLINS.
JOHN P. SISTOM.

By order of the Council of the City of Richmond, County of Contra Costa, State of California.

A. C. FARIS,
Clerk of the City of Richmond.

Where are the SUPERSTITIONS OF YESTERYEAR?

Superstitions don't last long, especially when it costs money to believe in them.

For example, the majority of Pacific Coast motorists have long since stopped paying tribute to the superstition that there is something mysteriously "better" about "eastern" motor oils merely because they cost more and are made in the East.

Experience proves superiority of western lubricants

As a matter of fact, the most suitable crude petroleum so far discovered for the manufacture of a motor lubricant is the naphthenic base crude which this company obtains from Pacific Coast wells. And the most advanced refining process is the patented high-vacuum process used exclusively by this company in the manufacture of Zerolene lubricants.

Zerolene is first choice of western motorists

Zerolene lubricates more cars in the Pacific Coast states than any other oil made. Six out of the seven trophies offered in the 1924 Los Angeles-Camp Curry (Yosemite) Economy Run were won by Zerolene-lubricated cars. The "anti-western" bogie simply doesn't hold up. Zerolene increases gasoline mileage, reduces upkeep costs and lengthens engine life, in high priced cars and motor trucks alike.

Zerolene will do the same thing for *your* car. Why pay tribute to a superstition? *Insist on Zerolene by name.*

Get the facts!

A series of independent and impartial reports showing the experience of large users with Zerolene has been collected in our booklet, "Why Pay Tribute to a Superstition?" Ask any Standard Oil Company representative or Zerolene dealer for a copy.

Insist on ZEROLENE *even if it does* COST LESS

The Standard Oil
ZEROLENE
For Motor Cars

STANDARD OIL COMPANY
(CALIFORNIA)

BAND CONCERT TONIGHT AT 9TH AND NEVIN AVE.

Tonight, at the band stand, corner Ninth street and Nevin avenue, the Richmond Municipal band of 3 pieces, directed by A. A. Hart, will open its 1925 concert season by giving a public open air concert. Elaborate preparations have been made for this appearance and a pleasing program is assured.

Following is the program that has been announced:

March—"Legion of Honor" ..... Jewell
Overture—"The Eagles Nest" ..... Eisenmar
Serenata—Mexicana "I Rosorine" ..... Barnhouse
Waltz—"Velvet of the Rose" Barnes
A Tone Picture "The Jay of Jayville" ..... Lorendean
Note—The Jayville Concert Band playing its favorite quickstep in its best style, is marching down the main street of the Village to welcome a band from the city. The visiting band active, and by a coincidence is playing the same quickstep, although in a different style.
Trombone Novelty "Mournful Magpie" ..... King
"Old Favorite" (selections of well known standard songs) ... Serody
"Patrol of the Scouts" ... Bucalossi
March "Laddie Boy" ..... Ray
"Star Spangled Banner"

MOTHER'S DAY OBSERVED BY KIWANIS CLUB

A stirring speech was made before the Kiwanis club yesterday at their Mothers' Day program on the theme "Who Is My Mother?" by Allison Hayes, United States navy chaplain and a lieutenant governor of Kiwanis. Hayes declared that Motherhood was the woman's highest crown, and that the three greatest words in the Anglo-Saxon speech are Mother, Home and Heaven. He said that loyalty to the flag of the country should be patterned after the loyalty of a mother to her child, as there is none to compare with it.

"Wonderful Mother of Mine," was sung by Pryce Robert with Emil Esold at the piano.

The attendance prize, a red woolen monkey donated by Anton Nelson was awarded to Assistant Fire Chief J. J. Barry. In behalf of the Richmond Kiwanis Hall W. Sanders, president, was presented a handsome president's button by Clare D. Horner, district trustee. City Manager J. A. McVittie donated a song for the use of the club.

Building Inspector E. E. Grow issued a permit yesterday to E. A. Thomas to erect a frame garage on Twenty-second street between Barrett and Roosevelt avenues. The cost of the structure will be $60 and the owner will do the work himself.

LOCAL MERCHANTS IN BIG PROGRESS DRIVE!

Richmond's business and professional interests, literally speaking, are up in arms!

They're out to set things booming around this town. To give it a "charged" atmosphere. To make everything hum. And to get you citizens up on your toes in boosting Richmond into its rightful position on the map as a Great Community. To gain those ends, they have pledged their last dollar, if need be!

Yes, folks, you're about to see the fact of the most virile campaign in Richmond's history. Not a political pow wow. Not a movement cut of which anybody will garner a single coupe! But a real, honest-to-goodness drive to transform Richmond into a live community of unchecked Progress and Prosperity with a future whose horizon shall know no clouds!

Need Your Aid

A noble and unselfish cause, indeed. However, our local business people alone can not achieve its ultimate goal. Eager though they are and willing to do more than their share, they need YOUR AID! Your CO-OPERATION! Your active and material assistance in cultivating that true COMMUNITY SPIRIT which alone can remove all obstacles that may find their way into the path of our fair town's Progressiveness and Development.

We must present a "solid front" in facing the problems of the future here. There must be a better understanding, a better working plan, a more neighborly spirit between the merchants and you citizens. After all, their interests are your interests, their welfare your welfare. By helping them you're helping yourself. And when we all put our shoulders to the same wheel, there's only one town that's going to benefit. That's Richmond and, with it, you people in it.

Read Opening Message

In launching this drive, our merchants today present their side of the civic cooperation problem. How and where they stand in furthering this most worthy campaign and what they expect of you in helping them make Richmond a better and greater community. You'll find their opening message on page 12 of this issue. Turn to it NOW.

It's a message forcefully written, oozing with true sincerity of purpose and one which will inspire in you a new friendliness for those who serve and aim to please you. It will convince you that you and the local business interests have much in common. They have done much toward building up this great and promising community of ours of which we all are proud. And quite often, they did it by putting loyalty to you above what might have been their personal gain.

Yet all they ask in return, is your CO-OPERATION. And you can give it by patronizing them for your every need. For, when they profit Richmond profits. Bigger Business means Greater Prosperity For All!

Is Every Day A Backache Day?

Richmond Folks Have Found the Cause and Corrected It.

Is your back lame and achy? Are you tortured with sharp, rheumatic pains, miserable with headaches, dizzy spells and kidney irregularities? No wonder, then, you feel worn-out and discouraged. But have you given any thought to your kidneys? You should! Weak kidneys cause just such troubles. Don't risk neglect! Use Doan's Pills—a stimulant diuretic to the kidneys.

Here's a Richmond case:

Mrs. R. Doolittle, 1415 Nevin Ave., says: "DOAN'S PILLS are the best remedy I have ever used and always helped me. If I took cold it always affected my kidneys. I had backaches that kept me miserable and was feeling tired and dull and had no energy. My kidneys didn't act right. Doan's Pills always rid me of such attacks and put my kidneys in good order."

Mrs. Doolittle is only one of many Richmond people who have gratefully endorsed Doan's Pills. If your back aches—if your kidneys bother you, don't simply ask for a kidney remedy—ask distinctly for DOAN'S PILLS, the same that Mrs. Doolittle had—the remedy backed by home testimony. 60 cents at all dealers. Foster-Milburn Co., Mfrs., Buffalo, N. Y. "When Your Back is Lame—Remember the Name."

Prize Winning

Continued from Page 1

systems serves us all, and you also see the adequate facilities for association with each other, and hence for concert of action.

But I ask you to again look at the picture and you see ten separate political subdivisions with separate governments and separate political thought. Under this condition each of these municipalities is separated from each other and consequently legally prevented from fully cooperating, and any attempt to cause the separate political units to properly function together for the common good will to a large extent of necessity fail. But by making them members of the same political household sectionalism is destroyed and co-operation given an opportunity to thrive.

In order to have the "best co-operation" we must have a solidarity, which makes the welfare of one the welfare of us all. No person who is big enough to put the welfare of this entire district above selfishness can advance any worthwhile argument justifying the existence of more than one central government. It we are to go forward together we must have a unity of political thought. To me it is idle to talk of the best co-operation while these legal obstacles exist. I am not called upon to convince you how my plan can be accomplished. You may say it is a dream. I answer you, that without dreams this city, this nation would never have been known. Legally it is justified economically it is sound, practically it is with you. There is in this body of people sufficient intelligence if properly directed to accomplish all this and much more. If the men and women here assembled will dedicate themselves to creating a structure of friendliness big enough to house us all the fences that now separate us will soon be pulled down and one political roof cover us.

If we have truly met for the common good of all we must be capable of seeing a vision and following it. Columbus saw a vision, was a dreamer. Dreams and visions have marked every advance humanity has made from Socrates to Edison. Let us then see and follow the vision of one great city and if we will be faithful to the opportunities afforded us there is nothing we cannot do.

Spanish Spirit

(Continued on Page 8)

Then came the chicken cooked in real Spanish style by an Irish cook in an Irish kitchen that seemed saturated in Spanish mystery.

SENORS TELL PURPOSES.

Senora Cole then asked Senor W. W. Scott to forget his chicken for five minutes and tell what he would do if re-elected to council that now graces the Pablo Rancho. Senor Scott said that his record was his best bet and that it re-elected would continue to give all he had to keep Pablo Rancho clean and free from intruders.

Senor Don Mexicalli William Lane next told the guests that his Spanish blood ran all the way back to Sweden and he too if re-elected would assist Don Scott in keeping the Pablo Rancho clean.

Senor Plumabo John I. Collins stated that he was attempting to invade the council of the Pablo Rancho and if he could sneak in without Senor Lane or Sener Scott seeing him he would give the council of the Rancho something to think about.

Senora Cole saved the best speaker for the last. In a commanding voice she demanded that Senor Don Potrero Castillian J. P. Strom tell why he was attempting to invade the council of the Pablo Rancho.

LIKE SPANISH NOBLEMAN.

Senor Strom arose with all the dignity of a Spanish nobleman and gave vent to an oratory that chilled the warm Spanish blood of the guests. All the latent powers of his deep voice were called into action and every word fell as if it weighed a pound. Senor Strom spoke of the many things that needed adjustment at the council of the Pablo Rancho and he, with his Spanish ancestry reaching back to Norway, could do the adjusting in a way that would make Don Francisco Castro proud.

Senora Strom then gave Senor Don Potrero Castillian Strom one look and he sat down.

Senora Cole then insisted that Senor Don Supremeo Judge H. V. Alvarado tell the early history of the Pablo Rancho.

Senor Alvarado told how California had acquired its name. He outlined in deep sentiment how the early settlers had come to the Pablo Rancho of which, after all, Richmond is a part. Senor Alvarado told an interesting story of a Spanish romance that had been written by a clever novelist and out of that romance came the desire to seek new lands and the Settlement on the Pablo Rancho was the result.

Senor Alvarado told of when there were only five doby houses in Richmond and vicinity.

RANCHO ACTION URGED.

Senor Don San Diego Guy Wolf told of the progress being made since he came to the Rancho, Don Wolf said that time for talk was past and that if the Rancho was to exist action was necessary.

Senor San Jose Judge Hall brought the talk to a close by telling of the legal and long awaited acquistion of the Rancho.

The evening was finished out by senoritas and senors dancing Spanish dances under the pale grow of a mellow moon to the strains of a Hebrew orchestra.

NEW TODAY

FOR RENT—Three sunny furnished rooms. Fairmont Apartments. Just completed. Perfect floors. Hot and cold water. Rent $19.00. Light and garbage included. Children welcome. References required. 447 Santa Fe Avenue. Top of Washington Ave. Look for sign "Fairmont" Wonderful marine and City view. 7 1t

The Globe Bargains Today

Don't Fail To Be Here Today!
THURSDAY we offer several worth-while specials—you cannot afford to miss.

Extra Special
Men's $3.00 Khaki Pants; made of good heavy twill cloth, well-made; all sizes—
$1.95

Extra Special
Boys' Corduroy Knee Pants, $2.00 value; 4 to 16 years—
$1.39

MEN'S BLUCHER CUT WORK SHOES—of honest solid construction. Soft and pliable; $4.00 values **$2.65**

MEN'S NEW SPRING CAPS—In the wanted shades $3.00 Values **$1.95**

BOYS' and YOUTHS STURDY SHOES for dress and school wear; black and brown; $3.50 value **$2.45**

MEN'S CAPS — Some mighty pretty materials and patterns **$1.45**

MEN'S FINE DRESS SHOES—newest styles, all solid leather $6.00 Values; Choice **$3.95**

SHIRTS—A big assortment of Men's Shirts in Collar attached and neckband styles $3.00 Values **$1.95**

Globe Clothing Co.
"QUALITY CORNER"
700-706 Macdonald Avenue
Richmond, Calif.

Saturday Specials

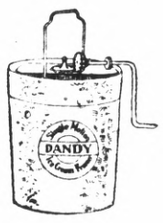

LARGE ALUMINUM ROASTERS
LARGE ENAMEL TEA KETTLES
ICE CREAM FREEZERS
DISH PANS
LARGE DOUBLE BOILERS
BEAUTIFUL CASSEROLES
BOWLS
Satin Finish in Canary and Blue

CHOICE 98c

COME EARLY!

L. H. Schrader Co.
COURTEOUS CREDIT
701 MACDONALD AVE. 145 WASHINGTON AVE.

Chautauqua Coming

ADULT TICKET PRICE REDUCED UNTIL OPENING DAY

A BIG CLEAN AMERICAN INSTITUTION

Invites Your Cooperation and Patronage

7 Big Days

SEASON TICKETS NOW SELLING AT
RICHARD'S MELODY SHOP

ELLISON-WHITE CHAUTAUQUA

PONGEE SILKS

At 65c Yd.

Genuine Imported 33-inch pure silk Japanese Pongee. Good weight, and free from filling or "loading"—just all "Good Silk," and at such a price!--65c a yard. Enough for Two days selling, maybe. No limit while it lasts.

Pongee Silks
At 79c and 85c yd.

Heavier and better grades in pure Silk imported Pongee, specially Salepriced at 79c and 85c the yard—values we've seldom been able to offer.

Read's
—The 8th Street Department Store

A Savings Account Here Is Like The Sunshine

It promotes your growth and happiness. It never fails you. It helps your plans grow to success. It brings brightness. It helps the whole world as well as yourself. Start yours today with a $1, if you wish.

First National Bank
IN RICHMOND
611 Macdonald Ave.
Member of Federal Reserve System

When you buy KROEHLER

you buy furniture that is nationally known as the best of its kind. Pride of possession is yours because you know your judgment has been approved by thousands of others. What pride a man shows when he tells his friends he is the proud possessor of a Lincoln, Packard, Caddillac or some other high grade car. How well his friends think of his financial standing and good judgment. The same applies to good furniture. You are still judged by the house you own and the way it is furnished. Good furniture is a mark of refinement and breeding. Everyone loves to be surrounded by that environment and in selecting good furniture you place your standard high in the community. In selecting KROEHLER furniture you show the same good judgment that you show in selecting a high grade car. See our windows for display.

Remember, these davenports can be bought from $75.00 up and Chesterfield Suites from $200.00 up.

L. H. Schrader Co.
COURTEOUS CREDIT
701 Macdonald Ave. 145 Washington Ave.

SECOND SECTION

RICHMOND RECORD HERALD

A RICHMOND PAPER FOR RICHMOND PEOPLE

Pages 9 to 12

VOL. XXVI, NO. 445. RICHMOND, CALIFORNIA THURSDAY, MAY 7, 1925.

WATER COMPANY SAYS DISTRICT CAN'T DELIVER

"The East Bay Municipal Utility district cannot sell the Mokelumne bonds already voted by the people because of litigation and therefore is not equipped with the millions in money necessary to start work at once on a project which must deliver water to the East Bay Cities for use in 1927."

This statement was made yesterday by Edwin O. Edgerton, president of the East Bay Water company, during an address on the proposed Sacramento river project at the luncheon of the Berkeley Realty Board. The luncheon was held in the Varsity Candy Shop at Telegraph and Bancroft, Berkeley.

Highlights of Edgerton's talk follows:

1—With eight billion gallons of water in storage, there is a sufficient supply for 1925.

2—Without substantial rainfall next winter, water restrictions will be necessary in 1926.

3—East Bay cities are gambling their future prosperity on rainfall.

4—Additional water must be delivered to the East Bay cities before the Mokelumne water is available.

5—The East Bay Municipal Utility district cannot bring in the necessary water supply in time to meet a possible water shortage because its bond issue is tied up in the courts.

6—The Sacramento project will supply water until such time as the larger supply can be produced.

7—Water purification experts have proved that Sacramento river will supply pure, clean, clear and soft water.

8—The Sacramento project will fit into the Mokelumne, and will involve practically no additional expenditure over and above the estimated cost of Mokelumne; and will not increase the total amount of money which the public will pay for a water supply and the purchase of the East Bay Water company's plant.

9—It would be better and safer for the East Bay Water Company if the Utility district could and would bring in a supply for the water company to distribute. However, there is no reasonable probability of the district being able to bring in a supply in time to meet a possible shortage.

10—If the East Bay Water company is denied authority to bring in more water, the responsibility for future water supply and for a water shortage will definitely rest on other shoulders.

Mothers' Day"

"DEDICATED TO ALL MOTHERS"
For Mothers' Day, May 10, 1925.
By
MRS. MAE MEANS,

701 Chanslor Avenue, Richmond, Cal.

Love is a way of God.
Love is Peace to all.
So in turn we all can say
We love God's child.
A mother!
So on this precious day
That we call Mothers' Day!
Each and all can wear
On a breast of love
A red or white carnation.
To prove to that purity
We dedicate to —
Our Mother!
For it is an emblem of one
Who has borne thee through Life
And anchored thee
On God's shore of Love!
So again, we say upon this day,
Choose a red or white carnation rare
For Purity is written there
For Mother!
When a Mother so brave and sweet and true,
Can say "I have given to this world of ours
"Just one more soul to breathe and say
As the years pass and fade away"
We all, in turn, can honor this day,
For each one has but just—
One Mother!
So on Mothers' Day
Let us hope and pray
If any one fails to know,
Read this little Poem,
And earnestly say,
"I have a Mother too
And I love her!
For I've learned today
What a red or white carnation means
Mothers' Day!
Oh! Joy and Peace and Love
To all Mothers!
And especially so
On Mothers' Day! !

Gen Machado, Cuba's President Elect, Received with Diplomatic and Military Courtesies

Shown above (left to right) are Gen Gerardo Machado, President-elect of Cuba, and J. Butler Wright, Assistant Secretary of States. The photograph was taken on Gen. Machado's arrival in Washington where he was elaborately entertained by government officials. An impos[illegible] cortege of his city and diplomatic officials welcomed him when he left his train at the national capital. After calling on President Coolidge the son he had come to the United States to [illegible] the spirit of friendship and good neighborhood."

SCHOOL WORK EXHIBITS TO BE SHOWN HERE

In accordance with a custom established in school system throughout the United States, the Richmond schools are planning an exhibit of the year's work from Kindergarten through the high school. The school department wishes to call attention to a sample of what will be on display at the main exhibit. Through the courtesy of the L. H. Schrader company, the high school will be given a space in their window for a few pieces of the shop work and the La Moine Drug store at Ninth and Macdonald will provide room for the Junior high school.

This exhibit will be open to the public on Monday night, May 11th at the Roosevelt Junior high Gymnasium. Interesting programs have been arranged for the public in the auditorium on Tuesday and Wednesday night. On Tuesday night, the schools will attempt to show what has been accomplished in the department of music. On Wednesday afternoon, a program from the elementary schools will be held in the gym.

As this week has been accepted by the Masonic Fraternity to focus attention on the public schools and their needs and the needs of the pupils, J. Fred Anderson, assistant superintendent of Oakland and W. W. Green of Stanford University have been secured to address the citizens of Richmond on Wednesday night at 8:00 p. m. at the same auditorium.

Big Combination Found in Curwood Special Production

"Flower of the North," which will be shown at the Wesley Methodist church Friday evening at 7:15 offers an example of a combination of three great factors necessary to a successful motion picture. A capable cast, headed by distinguished stars, a gripping, worth while story by a world famous author and a skillful experienced director.

Henry B. Walthall and Pauline Starke head the all-star cast in this production. Neither of them needs any introduction. Almost everyone in this country saw "The Birth of a Nation" and everyone remembers Mr. Walthall's masterly acting as the hero of that famous picture. Pauline Starke is a star, whose fine work in "The Courage of Marge O'Doone" and "Salvation Nell" gained her wide recognition and immense popularity. They are supported by a cast of well known players, including Harry Northrup, Emmett King, Joe Rickson, Jack Curtis, Walter Rodgers, William McCall and Cincente Howard. In addition whole tribes of Indians, gangs of lumbermen and hundreds of added players were utilized to make "Flower of the North" big in every sense of the word.

All the actors were tanned and weather-beaten, and many a fair white arm was changed to dark Indian brown, criss-crossed by scratches from branches and briars when the company marched from the mountains of northern Oregon, but all agreed that they had a glorious experience in transferring some of this open air spirit of adventure to the film upon which they had been working.

UNITED STATES DRINKS ONE-HALF WORLD'S COFFEE

The United States is the largest consumer of coffee, drinking about one-half of the world's supply, each person in this country using an average of about 12 to 13 pounds a year.

But the people of the United States are not the largest individual users of coffee, because recent statistics have revealed that the people of Holland consume 18 pounds per capita per annum.

Other countries which use a fair amount of coffee are Germany, France, and England. But in Germany beer is the popular beverage, just as wine is in France and tea is in England. Belgium, Denmark, Norway and Sweden are also coffee users, while in Russia, Italy and the other countries the consumption of coffee is very small.

These were some of the interesting points brought out by George W. Caswell, well-known coffee manufacturer of the famous Caswell's National Crest Coffee, in a talk which he recently made over Radio KFRC.

"Coffee was second on the list of merchandise imported to San Francisco in 1924," said Caswell. "The amount of coffee imported was valued at $26,000,000. Raw silk ranked first in imports, amounting to $70,000,000. These figures show conclusively the tremendous amount of coffee consumed by the people of the United States.

"The world's consumption of coffee at the present time is about 20,000,000 bags a year," Caswell added. "During the last 5 years the consumption of coffee has been steadily increasing while on the other hand, the supply of coffee and production are steadily decreasing.

"Brazil, which is the largest coffee growing country in the world, and coffee is her principal product, is producing less coffee today than she was 20 years ago.

"In the last 5 years the total of her crops was less by 6,700,000 bags than in the 5 years period from 1904 to 1909. This condition is of serious concern to all importers and roasters."

ADMITS LIQUOR CHARGE

When he appeared before Police Judge C. A. Odell yesterday on a charge of violating the Wright act, Jack Petty pleaded guilty to the possession of the liquor found when a raid was made on his tent at Salano and McLaughlin streets. He declared, however, that he was no bootlegger. Sentence has not yet been imposed.

BIRTH REPORT SHOWS 31 BORN HERE IN APRIL

During the month of April there were 31 children born in the city of Richmond according to figures compiled by Charles R. Blake, Commissioner of Health. Of this number 21 were males and 10 females. During the same period for 1924 there were 29 births, 34 for 1923 and 23 for 1922.

The birth list for April follows:

April 9th to the wife of F. Bibbins, a son.

April 16th to the wife of J. Cassel, a son.

April 13th to the wife of J. Collins, a son.

April 19th to the wife of N. Connally, a son.

April 29th to the wife of E. Fausset, a son.

April 5th to the wife of C. Gardiuno, a daughter.

April 19th, to the wife of E. Gordon, a daughter.

April 7th, to the wife of J. Greblo a son.

April 21st, to the wife of H. Harris, a daughter.

April 12th to the wife of F. Hernandez, a daughter.

April 23rd, to the wife of H. Holland, a son.

March 26th, to the wife of R. Hope, a son.

April 14th, to the wife of P. Hosking, a son.

April 16th, to the wife of P. Ivancich, a son.

April 5th, to the wife of W. Jamieson, a son.

April 6th, to the wife of W. Janz, a son.

April 20th, to the wife of . Kottke, a son.

April 7th, to the wife of C. Macway, a son.

April 18th, to the wife of S. Markham, a daughter.

April 18th, to the wife of E. McChristian, a son.

Apri 18th, to the wife of L. McGarvey, a daughter.

April 5th, to the wife of J. Mena, a son.

April 18th, to the wife of H. Miner, a son.

April 18th, to the wife of W. Nystrom, a daughter.

April 4th, to the wife of R. O'Brien, a daughter.

April 27th to the wife of A. Pinoli, a daughter.

April 24th, to the wife of J. Ramerez, a son.

April 22nd, to the wife of W. Selles, a son.

April 16th, to the wife of J. Sherpe, a son.

April 14th, to the wife of J. Simpson, a daughter.

April 7th, to the wife of J. Thomas, a son.

HOTEL FUNDS PROGRESSING

The executive committee of the Community Hotel campaign has been increased by the addition of Paul Edwards, publicity manager of the Richmond Industrial commission, from whom word has been received of his willingness to serve on the committee and his interest in the project. The executive committee now numbers 27 and is made up of representative business and professional men of this vicinity, who are interested in the progress of Richmond. In addition to this committee the citizens sales organization will number 125. The leadership of this organization is complete and has already been announced so that nothing remains in completing the organization but filling the ranks of salesmen.

There is little doubt but that the campaign dates will be set for June 2 to 9th. Preliminary work is progressing rapidly and should be completed well in advance of those dates when the sales organization will follow a general stock selling campaign for the one week.

Several expressions of interest have come to members of the committee from points outside of Richmond expressing interest in the hotel movement. This is indicative of the fact that other cities and outside business interests are hearing of the hotel project here and will hear of it as the program progresses and will watch the success or failure of this community undertaking.

Mrs. H. D. Spaulding Jr., Chicago Society Woman, and Men Honored by Pope Pius

Above in the center is pictured Mrs. Howard D. Spaulding, Jr., prominent in social circles in Chicago, upon whom Pope Pius has conferred the honor of Matron of the Order of the Holy Sepulcre. Similar honors were bestowed upon Edward J. Ficarra, to the left of Mrs. Spaulding, and T. C. Mullen, to the right. Mrs. Spaulding is the first woman in the United States to receive this honor.

Church Fellowship Welcome Minister

The Richmond Church Fellowship monthly meeting will be held Thursday evening at 6:15 at the First Christian Church, Sixth and Bissell.

In addition to taking care of regular business, this meeting will be in the nature of a welcome to the Rev. F. P. Hines of the Lutheran Church and E. W. Haney of the Presbyterian Church, who have just recently located in Richmond.

Dinner will be served as usual at 50c per plate. This meeting is open to the public, and all desiring to attend should make reservation with the Rev. F. A. Weten or C. L. Parker.

The program will be as follows:

Duet—Mr. and Mrs. F. S. French.

Words of Welcome—Rev. C. G. Linderman, Rev. R. G. Poole, Rev. W. P. Grant.

Vocal Solo—Mrs. Minna Carter.

Words of welcome—Rev. H. T. Oberholtzer, Rev. M. H. Greenlee, Rev. Frank A. Woten, Rev. Harry A. Kern.

Special Music—Furnished by Christian Church.

Response—Rev. F. T. Hines, Rev. E. W. Haney.

Vocal Solo—Mrs. V. Williams.

Dr. W. W. Giberson, newly elected President, will preside.

LIONS CLUB TO AID BOY SCOUT WORK IN COUNTY

At the meeting of the Richmond Lions club yesterday each member pledged himself to raise $25 or more for the Boy Scout work in Contra Costa County, and each one was given a receipt book for that purpose. A total of $1700 is required to make up the difference between the amount the Community Chest drive raised for the Scouts and what is needed. The pledge was made at the recommendation of the board of directors. It is believed that little difficulty will be experienced as the work is progressing in all parts of the county, and especially in Richmond.

At the election of officers William S. Pierce, local attorney, will become president, as yesterday a motion was carried to close nominations as soon as Pierce was named. Twelve were nominated for the five positions on the board of directors, and with this exception, all other officers will have no competition for office.

Besides Pierce officers nominated were: E. F. Callaher, first vice-president; Supervisor Zeb Knott, second vice-president; W. A. Potter, third vice-president; A. C. Faris, secretary; Fred Caudle, treasurer; Emmett Smyth, tail twister, and Dr. L. A. Hewitt, lion tamer.

Directors nominated were: Roy Ralph, B. N. Tucker, E. J. Garrard, J. O. Ford, J. P. Strom, Walter Wills, Dan Reardon, John Miller, M. E. Hazelton, James McLaren, Frank Scholes and Henry Winkler.

Try Record-Herald Want Ads

L. Garfinkle Says!

"WHENEVER the question of community spirit comes up, I always think of the wise old father. The one who gathered his five sons together and showed them how five twigs couldn't be broken when bound to gether but they broke easily one by one.

"It's the same with us here in Richmond. The more we stick together the stronger we'll do in every way. The more we contribute to each other's well being and happiness, the sooner we'll reach that point where others call ours "the ideal city" We business and professional folks are doing our best to constantly add to the happiness and prosperity of this community, we ask nothing more than your whole-hearted co-operation."

We Meet City Competition in Price, Quality, Style, Assortment and Terms.

Boost for Richmond

I'M NOT BROKE!

But Badly Bent

In my hand I hold notices from my Creditors who are unduly insistent that I pay them immediately. I haven't the cash to do so at this time. THEREFORE I am placing my high-grade stock of all-leather shoes at your mercy. Prices are cut so low that even manufacturers weep. But what else am I to do. My creditors demand that I pay them within 10 days and believe me I am going to pay them if I am compelled to sell every pair of shoes in my large stock.

MY CREDITORS SAY PAY UP WE MUST HAVE OUR MONEY

Richmond People Have Never Had Anything Like This

CLEAN-SWEEP SALE

SALE NOW IN PROGRESS — BUY NOW

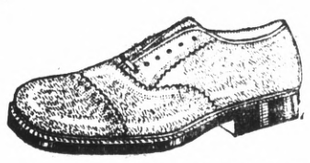

At Prices You Can't Refuse—Read Them

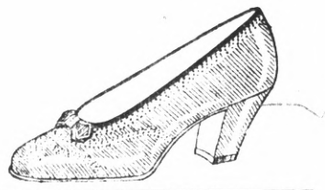

Men's Dress Shoes
High-Grade Calf or Kid; In Brown or Black
$5 to $7 Value
While They Last
$2.59

Men's Felt Slippers
Best Grade
SPECIAL
99c

Peter's Solid Leather Shoes for Dress
In Brown or Black Kid.
While They Last
$2.99

Men's Work Shoes
PETER'S SOLID LEATHER
While They Last
$2.99

Peter's Scout Shoes FOR MEN
While They Last
$1.79

Genuine U. S. Navy Shoes
$8.00 VALUE
While They Last
$4.49

SPECIAL THIS WEEK

MARY JANES for Children
White Kid, Nubuck, Tan Calf, Patent Leather — All Hand Turned
Best Grade $3.50 Value

SIZES 5 to 8 ..... **99c** SIZES 8½ to 11 ..... **$1.49**
SIZES 11½ to 2 **$1.79**

Children's Tennis Oxfords
IN BLACK Sizes 5 to 8 ..... **49c** IN BLACK Sizes 8½ to 2 ..... **69c**

Boys High Grade Tennis Shoes
SIZES 2½ to 6 ..... **$1.39** SIZES 12 to 2 ..... **$1.29**

Men's Oxfords
Peter's All-Leather
In Brown or Black; Regular $5 and $6 value
$2.99

Moulder's Shoe
High-Grade Strong Shoe.
While they last
$2.69

BIG SPECIAL
Boy's Black or Brown Calf, Dress Shoes. Goodyear Welt.
Value $5.00
While They Last
$2.69

Children's Pumps
Sizes 2 to 8
White, Red or Green, Kid straps.
59c

Ladies' Patent Pumps
Also Calf Pumps
A clean-up; A. B. C. Widths only
29c

Ladies' Oxfords
Calf or Kid, Black or Brown Leather. While They Last
Just the thing for your Easter Outfit
$2.49

Ladies' Felt Slippers
Made of the very best material.
69c

Ladies' Shoes
Grey and White Elk, Cut-Out Front Straps
$4.00 VALUE
Sizes 2½ to 8
$2.75

Peters All-Leather Shoes
Black, Brown or Grey Patent, Kid Straps, High or Low Heels
Up-to-date—Sizes 2½ to 8
Regular $5.00 and $6.00 value
$2.79

Children's Oxfords
Brown, Calf, Elk Trimmed
Sizes 9 to 12—$3.50 Values
Now
$1.85

Come to The Right Place 1124 Macdonald Avenue

Independent Shoe Co.

N. KATZMAN

No matter what you may wish to buy or sell—make use of The Record-Herald's "Classified" columns. All ads are CLASSIFIED in groups to make this a quick finding section as well as a profitable one.

CLASSIFIED ADS

Unlimited opportunities present themselves daily in the form of "Classified" Ads. Do you take advantage of them? Today's opportunities is tomorrow's profits. Read them now.

CLASSIFIED ADVERTISING RATES

1c Per Word Per Day
Minimum Charge 35c

CLASSIFIED INDEX

1. Lodge and Meeting Notices.
2. Lost and Found.
3. Special Notices—Personals.
4. Help Wanted—Situations Wanted.
5. Automobiles.
6. Real Estate For Sale.
7. Business Opportunities, Investments.
8. For Rent—Rooms, Houses, Apts., Flats.
9. For Sale—Miscellaneous.
10. Wanted—Miscellaneous.
11. Business Directory.

1—Lodge & Meeting Notices

SONS OF ST. GEORGE—Gladstone Lodge, No. 531, meets first and third Tuesday at Moose Hall at 8 o'clock p. m. B. Banner, Secretary; R. F. D., Box 147, Richmond, Fred Powell, president.

GOLDEN GATE COUNCIL, No. 3, Junior O. U. A. M., meets Wednesday nights, in the small hall in W. O. W. Hall. O. H. Benne, Recording Secretary, P. O. Box 1131, Richmond, Calif.

NATIVE SONS—Of Golden West, No. 217, Edward Peterson Stege, President; R. H. Cunningham, Secretary 520 Ohio Street. Meeting nights, first and third Tuesday of the month. Meeting place, Redman hall, Eleventh Street and Nevin

KNIGHTS OF PYTHIAS—Richmond Lodge, No. 13 meets every Wednesday night at K. of P. hall, 5th St. near Macdonald. Visitors always welcome. Mitchel Slosile, C. C.; T. G. Blackhart, K. of R. and S.

2—Lost and Found

LOST—A little white kid goad finder please phone Rich. 1498 or return to 233 14th street.

LOST—Lady's silk skirt between 328 Macdonald Avenue and 3rd St., or between 3rd St. and Bissell. Return to 328 Macdonald Ave. Reward. 12 2t.

3—Special Notices, Personals

A. Schlueter & Co.'s washing machine and vacuum cleaner department is now located in the Independent Free Market, 7th and Macdonald. Richm. 991. 3t

"Dance and opening of WATER FALL FARM RESORT for the summer, May 2, evening, and May 3, afternoon and evening. Rooms. Italian and French dinners. Special orders taken. Camping ground and fishing. Write for reservations to P. Locatelli, Rt. 2, Box 567, Santa Cruz, Calif."

tf.

LEADING CLUB, largest, most reliable for lonely people; confidential descriptions free in plain sealed envelope; thousands wealthy members; if sincere, write; established 20 years. Old Reliable Club (name copyrighted,) Mrs. Wrubel, Box 96, Oakland, Calif. 4-26-tf

LOS ANGELES, CALIFORNIA

HOTEL LEE

Phones 107-43 Rad 10107

WM. B. CLARK, PROPRIETOR

SIXTH AT FIGUEROA ST.

ANY HOTEL reflecting the comfort of competence, the solidity of substance, the good taste for refinement. Attractive for women alone and to the "whole family." Service not unlike a well appointed, generously conducted patronized and recommended.

Commercial, residential. Location central and unexcelled. Modern, European, Rated reasonable.

ZEB KNOTT
Sherwin-Williams Paints, Stains and Varnishes
All Grades of Wall Paper
PAINTING AND PAPER HANGING
819 North Seventh Street
All work guaranteed.

BERT CURRY
UNDERTAKER and EMBALMER
Ambulance Service
332-336 11th St., near Macdonald
Phones—Office 439 Res. 852

6—Real Estate For Sale

Leo Persico
MONEY TO LOAN
ON REAL ESTATE

NEVER OCCUPIED
$4900—$250 DOWN
Beautiful brand new 5 room bungalow with hardwood floors, book cases, fire place and breakfast nook, shower bath, 4 sets of French doors, wonderful inside finish. High basement room for two cars. Near 13th and Roosevelt ave.

$4750—TERMS
Beautiful 5 room modern Bungalow. Large lot with drive way and garage just two blocks from California theatre.

$2300 TERMS
5 room cottage on Barrett ave., west of 23rd St.

10 MINUTES FROM
HIGH SCHOOL
$2800—$450 DOWN
5-room house; garage; 3 chicken Houses on 6 lots. Close to State Highway.

$3750—$400 DOWN
4-room cottage; hardwood floors; modern; basement and garage.

IT LOOKS
like a Million Dollars. This wonderful home can be built on your lots and we will furnish most of the money. Now listen carefully—five large rooms with modern plumbing; living room with beautiful fire place, book cases, writing desk; built-in buffet; French doors between dining and living rooms; hardwood floors; beautiful tapestry paper on walls. Other rooms tinted—kitchen in white with latest cabinet work.

Price $2850.00

SOLD
The moment you lay your eyes on this wonderful attractive sunshine home; faces the east. Location 100 per cent. Brand new. 5 large rooms hardwood floors; fireplace. The last word in comfort and conveniences. The breakfast nook is a dream. Reception Hall with artistic fixtures. Tiled bath, drain boards. Garage. Outside stucco. Price is not $8000 but only—

$5000.00
AND VERY EASY TERMS

$3250—$500 DOWN
4 rooms modern bungalow on large lot, 65x125. Garage and chicken house. Close in.

$2250—$500 DOWN
4 rooms and garage on lot 50x112 near 17th and Roosevelt.

GOOD BUY OR EXCHANGE
$13000—TERMS
5 flats, one block from Macdonald ave., in center of city. All flats rented to steady tenants. Brings in $130 per month, will take cottage as part payment.

BIG HOUSE—BIG LOT
SMALL PRICE
$2800—TERMS
5 room cottage, newly painted inside and out. 4 large lots, 16 fruit trees. Berry vines and flowers. Good chicken house and garage. Make your own terms.

THE MAN WITH THE
SMALL POCKETBOOK
$1650—$350 DOWN
Cozy 3 room bungalow, 2 lots 2 blocks from car line. Not style but real comfort.

FOR RENT

6 room, 17th and Bissell, garage	$35.00
Store on Macdonald	$50.00
4 rooms and garage	$25.00
Store, good location	$30.00
Hall for rent	$35.00
6 room Flat and garage	$27.00
4 room, partly furnished	$20.00
4 rooms and garage	$25.00
3 rooms and wall bed, brand new, 23rd street	$30.00

YES, I HAVE OTHERS

FRANK S. FOSTER
WITH
LEO PERSICO
1015 MACDONALD AVENUE
PHONES 54 AND 572.

Best Buy on Macdonald Ave.
New two story brick building. 2011 Macdonald Ave., two stories, six apartments all rented; terms.
M. MORTON, Owner
Phone Berkeley 7154 or Berkeley 6651

6—Real Estate For Sale

Talk to Lester—
& SWEETSER
909 Macdonald Ave.
MEMBER OF MULTIPLE LISTING BOARD

$18,000 only. Equity $11,000. Santa Clara Valley, 1 mile from town. 5 room house, wonderful spring water piped to house. 15 acres Alicante Grapes. 10 acres Prunes and Apricots. 12 acres for crops or pasture. Will exchange for East Bay property. Lester & Sweetser, 909 Macdonald avenue.

$32,000 only. 32 Acre Corner Orchard of Apricots and Peaches 11 years old adjoining town of Patterson, Stanislaus County. Fine soil with abundant river irrigation. Crop of 150 Tons of Apricots and 20 Tons of Cling Peaches. Equity $23,000. Will exchange for East Bay property. Lester & Sweetser, 909 Macdonald Avenue.

$12,000 only—20 acres at Viola, Fresno, highly improved, all modern conveniences, producing 32 Tons of Thompson Seedless Grapes. Equity $8,000. Will exchange for East Bay property. Lester & Sweetser, 909 Macdonald Avenue.

$6750 only—for 2 fine modern dwellings in good residential section of 16th St. Everything up to date, almost brand new. One rented for $35. Owner lives in other. Lester & Sweetser, 909 Macdonald.

$4000 only—for 10 acres in fruit near Woodland. Will exchange for Richmond property. Lester & Sweetser, 909 Macdonald.

$9450 only—for 2 fire-room frame flats on double lot. Close in. Fine income property. Good investment. Will accept half cash. Lester & Sweetser, 909 Macdonald.

$1200 only—for a real home of 5 rooms, cement driveway and garage on two lots in the best residential district between Barrett and Rosevelt, 16th and 20th Streets. All large rooms. House built by owner for own use. Rustic and shingled. Hardwod floors. Owner leaving Richmond will sell on easy terms. A wonderful bargain. This is a splendid oportunity to get a genuine good home at a bargain price. House almost brand new.—Lester & Sweetser, 909 Macdonald.

$1800 only—For 10 acres in Almonds three and four years old, near Sacramento. A wonderful buy. Lester & Sweetser, 909 Macdonald.

$2600 only—For 2 flats comprising 9 rooms, occupied. Large lot. Good income property. Lester & Sweetser.

$3150 only—For income property. 10 room house partly furnished, rented for $39.50 on 44 by 100 foot lot. Lester & Sweetser.

$3000 only—5 room modern artistic home with fruit trees, berries, garden, chicken yard and garage. Rented for $30. Terms.

$3250 only—4 room house on highway half mile from town, on 4 acres finest level land for chickens and walnuts.

$1800 only. For 15 room completely furnished lodging business in good building with central location. Lester & Sweetser.

Real Bargains In Lots:

S. E. Corner Nevin and 21st, 50x100	$2100
N. W. Corner Tierra and Key Blvd. 50x100	$550
2 Lots on California, near 23rd	$300
1 Lot near Macdonald on 30th	500
2 Lots on 36th St. nr. Wall	600
1 Lot Cor. 12th and Clinton	600
3 Lots near Clinton for	500
1 Lot 30th St. bet. Nevin & Macd	500
Key Lot Roosevelt & 13th	550
Cor. Pennsylvania and 10th	900
2 Lots 44th, near Macdonald	1000
1 Lot on 10th, opp. Ripley	850
2 Lots on 21st nr. Roosevelt	1300
2 Lots Cor. Roosevelt & 18th	1600
2 Lots 19th nr. Roosevelt	1700
2 Lots on Barrett nr. 20th	$1600
1 Lot 40 ft. Cor. Ripley & 8th	$1250
2 Lots 6th near Barrett	$1750
2 Lots Pennsylvania & 7th	$1900
2 Lots Cor. Pennsylvania & 9th	$2000
2 Lots Cor. Barrett & 19th	$2500
2 Lots Cor. Roosevelt & 22nd	$2750
2 Lots Cor. 17th & Roosevelt	$2500
2 Lots Cor. Nevin & 15th	$3000
2 Lots Cor. 14th & Nevin	$4000
3 Lots Nevin near 9th	$6000
1 Lot Macdonald near 14th	$5500
2 Lots, Cor. Macdonald & 4th	$9000

These are only a few samples of the properties listed with us for sale. If you contemplate buying don't fail to get our full list. It will not cost you a cent, nor obligate you in any way, and may save you money.

Lester & Sweetser, 909 Macdonald.

TALK TO LESTER
& SWEETSER
909 Macdonald Ave.

I make and acknowledge all kinds of legal papers; deeds, mortgages, contracts, leases, etc. Homes for rent fire insurance.
H. G. STIDHAM
NOTARY PUBLIC
163 Washington Ave.
Office Phone 868; Res. Phone 920.

NOTARY PUBLIC
REAL ESTATE and INSURANCE
Phone Richmond 180
O. J. Ripley, Sales Manager

FOR SALE

$12,500.00—Apartment building with six apartments. This is a bargain.

$9,500.00—Two bungalows erected on future business property; live in one and rent the other. Investigate this!

$7,000.00—Snappy new residence. Will be completed about May 1st. Ideal location for Doctor or dentist. $1,500 will handle.

$3,000.00—5-room dwelling, $850 cash, balance $35.00 a month.

We Have Others

Appraisal and Sales Corporation of Calif.
2234 Macdonald Ave. Richmond

E. P. VAUGHAN
REALTOR
Phone Rich. 233 1303 Macdonald
Member Multiple Listing Board

Investment Opportunity

Bargains in dwellings are unusual, but here is one:

Five Room Bungalow on Lot 37½ by 100 feet. Located one block North of Macdonald Avenue in growing residence section. Large living room, with fireplace; hardwood floors, breakfast room, and all the attractive features of the modern bungalow.

Price $4250.00 with easy terms
Less for cash

This place is $700.00 underpriced for quick sale.

SEE ME AT ONCE!

E. P. VAUGHAN
Phone Rich. 233 1303 Macdonald

WATSON REALTY
SUDDEN SERVICE

$3150.00—Five room house, garage and driveway. On Fourth St. close in. Terms.

$5250.00—Five room house, garage, two chicken sheds and three lots. 82 1-2 by 112 with alley. In East Richmond. Terms.

$3800.00—Five room house on Roosevelt Ave., near 19th. Large basement and garage, Fruit trees and chicken house. Easy terms

$5350.00—Seven room house on Eighth St. Lot 50x112 1-2. Three rooms upstairs arranged for apts. Near city park. Terms.

4500.00—Six room house on 14th St. Just off Macdonald Ave. Good business property. Large basement or work shop. Terms. $1000.00 down, $40 per month.

H. O. WATSON
REAL ESTATE and INSURANCE
Phone Richmond 180
O. J. Ripley, Sales Manager

BURG BROS, Inc.
BARGAINS
7 Bungalow Homes
Now under construction in Grand View Terrace

Cozy—comfortable homes—built especially for you at a low price and can be paid for the same as you pay ordinary rent.

We have charge of these homes

BURG BROS., Inc.
309 23rd Street. Phone Rich. 730

PAULSEN'S
TIPS!

LOT SACRIFICE—
3 lots about five blocks from Macdonald. All street work in and paid. Selling way below cost of street work for only $300. (112)

CLINTON AVENUE LOT $450—
Lot is very well located and near Grant School. Size 31x120. (113)

PAULSEN REALTY SERVICE
California Theatre Building.
Telephone Richmond 825
Night phone: Rich. 822-W.

FOR LEASE
Choice Oil Station Locations
Northeast Corner Macdonald Ave. and San Pablo; Size 75x100.
Good Lot—opposite New Municipal baths.
RENT REASONABLE
CHAS. M. WIGGIN
396 17th Street, Oakland

7—Business Opportunities, Investments

WILL guarantee salary $50.00 per week and furnish auto to several men selling excellent Ford accessory. Address Salesmanager, 670 Broadway, Granville, Ohio.

GOOD BUSINESS FOR $600.
Candy Store and Soda Fountain. Fine location, with school trade, rent $25, with lease if desired. Fine business for small capital. See Lester & Sweetser, 909 Macdonald Ave.

$10.00 TO $50.00 QUICKLY
To The Many Workers
Rates lowest. No security, no publicity. Best and most private terms. What National banks do for big business, we do for the man or the woman who works.
H. L. DRAKE

8—For Rent—Rooms, Houses, Apts., Flats

FOR RENT—Three new strictly modern sunny flats, with garage, linoleum, tile range and wall bed throughout, rent reasonable. 329 South Sixth street. 3 3 3t

FOR RENT—Furnished four-room house with garage. Inquire 724 Seventh street, between 3 and 6 p. m. or telephone Richmond 1724-J evenings. 4 29 3t

FOR RENT—Furnished six room house screen porch and garage, $25.00. Close in. Also apartments and rooms. 144 Washington Ave. See D. H. Clinton or phone Rich 2322.

FOR RENT—2, 3, and 4 room furnished and unfurnished apartments. Appraisal and Sales Corporation. 2234 Macdonald Ave. Phone Rich. 2200. 4 28 tf.

FOR RENT—Thre room modern flat. 408 21st St. Phone Richmond 2193-w 4 26 6t

Room with or without board. Florence Harris, 431 Nevin. 4 23 6t.

ALTA APARTMENTS—Have been cleaned and renovated throughout; light sunny rooms, well furnished; prices reasonable. 4 18

FOR RENT—Four room cottage—bath, gas, elect. $12.50 per month. Apply Gnaza, 116 Washington Ave. 3 31 tf

9—For Sale—Miscellaneous

FOR SALE—14 Plymouth rock chickens at market price. 2175 Gaynor Avenue. 5 6 1t

FOR SALE—Electric washing machine, baby sulky with top, and three burner gas plate. For sale cheap. Apply 218 Castro St. Point Richmond

FOR SALE—Ten Shares Western Auto Supply company stock, four common and six preferred. Ninety eight dollars. Phone 1413-W. 28 3t

FOR SALE—Spanish bungalow, 5 rooms, garage. Lot 50x100. New. All modern improvements. 1-2 block to street cars, 2 blocks to S. P. trains. Terms. 707 Adams St., Albany. Phone Thornwall 336. 4 24 6t

FOR SALE—Five room cottage and garage. Modeled up to date. One year old. 2638 Clinton. 1 1-2 blocks from Grant school. Owner D. Martz. Phone 131-J. 4 23 6t

FOR SALE OR RENT—Public garage on main thoroughfare. Available on account of death of tenant. T. C. Brown, 2234 Macdonald Ave. 4 23 6t

FOR SALE—Pair of flats. Good income. Large grounds. Will sacrifice if sold by April 20th. Apply 139 8th St. 4 7 15t

10—Wanted—Miscellaneous.

WANTED—Two, three or four room cottage furnished or partially so. Address P. O. Box No. 1763. 24 4t

WANTED—Plastered house of four rooms. Prefer two lots. Will pay $2000.00 $200 down. Address Box 101 Recond-Herald. 4 2 3t

WANTED—Old False Teeth. We pay high as $10 for full sets. Don't matter if broken. We buy crowns and bridges. Western Metal Company, Bloomington, Ill.

WANTED—A piano to store in home in return for use. Best of care. No children. Phone Richmond 1528 after 4:30 p. m.

MARCELLING
Expert Marcelling. 163 14th St. Phone 1454. 5 6 tf

BLACK'S CLEANERS
1309 Macdonald Ave.
PHONE RICH. 723

J. B. McKENZIE
REAL ESTATE — INSURANCE
1202 Macdonald Avenue, Phone 632

$3500.00—4 rooms, bath, modern 1 1-2 lots, garage, $350.00 down. Bal. like rent.—(10)

$3150.00—5 rooms, modern 2 blocks from Macdonald Avenue, 4 blks. to school, Hardwood floors in 2 rooms, garage, 56 ft. lot, a bargain, $1000.00 down, Bal. like rent.—(23)

1—30x105 corner lot, close to grant school, $550.00.

2—25x100 Grand View Terrace, $700 for both.

1—25x112 1-2 Macdonald Ave., Business property, $5,500.00.

H. L. HAWKINS,
Sales Manager
1202 Macdonald Avenue Phone 632

11—Business Directory

FOR GOOD TAILORING
OF ALL KINDS SEE
M. CONRAD
Ladies' and Gents'
TAILOR
Clothes Made To Order of Every Description
PHONE RICH. 1403-J

TYPEWRITERS
SOLD REPAIRED
KEARNEY-FURRER
Phone Richmond 7.
721 Macdonald Ave.

"LET MAYER DO IT" If you want your old suit made like new. Phone 452; cleaning, mending, repairing, or pressing. Wor kcalled for and delivered. Mayer's American Cleaning Works, 1116 Macdonald Avenue. 4-11-tf

PIANOS FOR RENT
You can rent a piano by the month from A. Winters at 11th and Macdonald.
7-10tf.

These Painters Carry
LIABILITY INSURANCE

Have your suit cleaned and pressed at Black's 1309 Macdonald avenue. Phone 723. We call and deliver. Prompt service and good work.

If any resident of Richmond knows of families in distress or need, kindly report same to the Societies handling relief. Phone Richmond 1340 of Richmond 335. 3 25-tf

FAST TRAINS
PROMPT SERVICE
TO SACRAMENTO
Marysville - Colusa
Oroville - Chico
Woodland
First train leaves
7:50 A. M
Observation Cars
Dining Car Leaves
5:10 P. M.
San Francisco-Sacramento R. R.

RODEO-VALLEJO FERRY
6 MINUTES ON THE BOAT
THE SHORT WAY

EFFECTIVE MAY 1, 1925

THE DEPENDABLE AUTOMOBILE FERRY. Route offers motorists the shortest and most direct means of transportation from Oakland, San Francisco, and all points south, to Vallejo Sacramento, Sonoma, Napa and Lake counties and all points north.

Lve. Oakland Side at "Short Way" A.M	P.M.	Quick Lunch On All Boats	Lve. Vallejo Side at Morrow Cove A.M.	P.M.
†6:00	2:40		5:45	2:20
6:30	3:00		6:15	2:40
7:00	3:20		6:45	3:00
7:30	3.40		7:15	3:20
8:00	4:00		7:45	3:40
8:20	4:20		8:20	4:00
8:40	4:40		8:40	4:20
9:00	5:00		9:00	4:40
9:20	5:20		9:20	5:00
9:40	5:40		9:40	5:20
10:00	6:00		10:00	5:40
10:20	6:20		11:20	6:00
10:40	6:40		10:40	6:20
11:00	7:00		11:00	6:40
11:20	7:20		11:20	7:00
11:40	7:40		11:40	7:20
NOON	8:00		NOON	7:45
12:00	8:30		12:00	8:15
P.M.	9:00		P.M.	8:45
12:20	9:30		12:20	9:15
12:40	10:00		12:40	9:45
1:00	10:30		1:00	10:15
1:20	11:00		1:20	10:45
1:40	*11:30		1:40	*11:15
2:00	*12:00		2:00	*11:45
2:20	*12:30			*12:15
	*1:00			*12:45

Autos 55 cents; adult passengers 10 cents; children 5 to 12 5 cents.

*Saturdays, Sundays, Holidays—Extra Trips During Heavy Traffic ‡Sundays and Holidays only.

Aven J. Hanford, Pres. & Gen. Mgr.

BEST BUY IN RICHMOND
Modern Artistic Stucco Home
Large Stucco Garage with Cement Driveway—
JUST COMPLETED
CENTRAL LOCATION
Within Block of Car Line.
Worth $5000.
First two of this series of homes will be sold for $3800.
ON TERMS TO SUIT BUYERS.
Hardwood floors and all latest improvements.
This is Your Big Chance
Don't Miss It—Opportunities like this only call once.
Lester & Sweetser
909 Macdonald Ave.

MILL BLOCKS
A Cheap Fuel
Large Truck Load — $6.00
C. J. LAMBRECHT
OFFICE—2207 Macdonald Ave.
Phone 1058
COAL Building Material FEED

FEET AFLAME

Mr. Louie Storm rejoices over recovery from burning feet. I suffered from burning and itching feet for over a year. My sleep was greatly disturbed and finally my condition became so serious that for some months I was unable to work. I tried many doctors and remedies, but obtained no relief. At last I went to FONG WAN and took his herb treatment, which I rejoice to say afforded me complete relief. I can now sleep and work without the slightest discomfort.
LOUIE STORM.

THE FONG WAN HERB CO
576-78 Tenth St., Oakland, Cal.
Formerly of 548 8th St. Hours, 9 to 7 daily; Sundays, 9 to 12 m. Phone Oakland 57[illegible]. Consultation Free.

SAFETY FIRST—
Your clothes are insured every moment they are out of your house.
C. O. D. CLEANERS AND DYERS
(Established 1909)
Works ..... 2409 Macdonald
Phone Richmond 683

Dis Chan & Kong
901 CLAY ST., CORNER NINTH
OAKLAND CALIFORNIA—PHONE OAK 3095

CHINESE EXPERT HERBALISTS
How to Get the Best Results and Keep Well.

Chang & Kong
Our specially imported herb remedies of over 3000 varieties have been used in China for centuries. They positively relieve the various diseases whether your ailment be of the lngs, stomach, heart, liver, kidneys, bladder, or if your are afflicted with indigestion, asthma, catarrh, blood poison, (including blood disorder and high and low blood pressure,) rheumatism, appendicitis, piles female affliction or any other known complaint, our wonderful herbs will not only give immediate relief, but will absolutely cleanse every impurity from your system by our Chinese Herb specialtist. All ailments of whatever nature successfully treated by our wonderful, life-giving Chinese herbs.

When your case is given up as hopeless by others, give us a trial.

Many testimonials by people who have been cured by our herbs

Herbs sold. Prices Reasonable
Consultation Free.
HERB SPECIALISTS
901 Clay St., Corner 9th St.
OAKLAND, CALIF.
Hours 8:00 a. m. to 8:00 p. m.
Daily—Sundays, 8 a. m. to 2 p.m.

DR. J. T. SPALDING
Physician and Surgeon
DR. CLARA SPALDING
WOMEN and CHILDREN
Telephone: Richmond 20
Office 803 Macdonald Ave.
254 TENTH STREET
(Opposite Lincoln School)

RICHMOND MERCHANTS ASSOCIATION

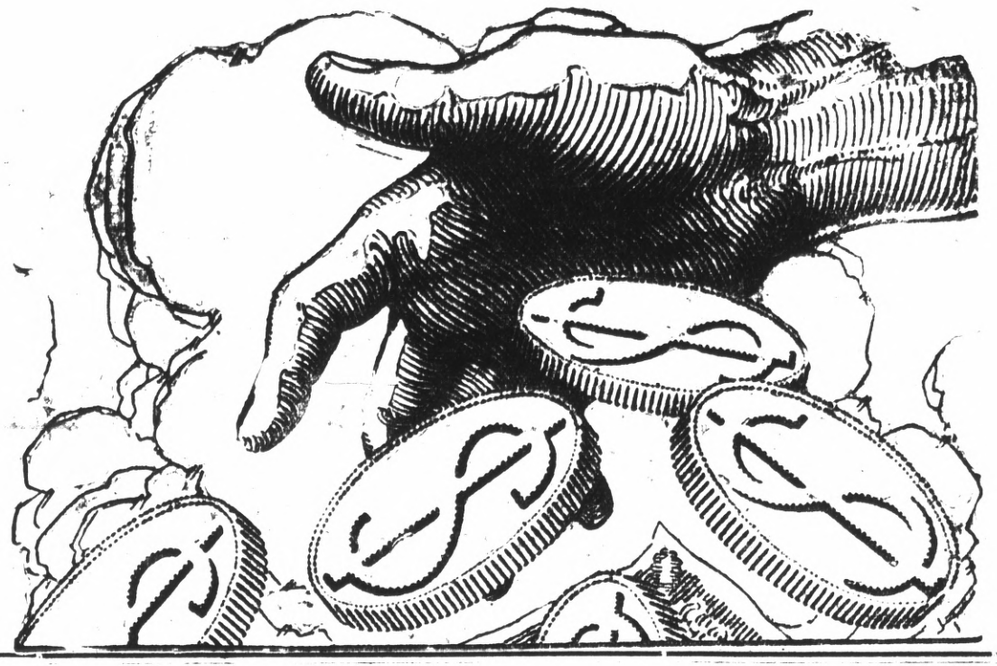

Your "Dollars Do Double Duty" When

SPENT AT HOME

There's Only One Answer to The Question:

"Where can I spend my dollars so that they'll not only benefit me personally by purchasing their full value's worth but where, in the course of time, they'll build for a greater community and make me more satisfied with both my neighbors and my surroundings?

It is— In Richmond

Because—
Here and here only, can your dollars do "Double Duty."
First, they'll always get you the necessities of life at a lower cost than you could buy them for elsewhere. The personal interest our merchants take in each patron to see that he or she is always satisfied — often sacrificing profit — makes it possible.

Secondly, not only do your dollars go farthest, but — by trading here and keeping those dollars at home — you're contributing to our fair city's PROGRESS and PROSPERITY.
More schools, more churches, better streets, better lighting systems, — in general, a more attractive city — are only possible when every citizen puts his or her "shoulder to the wheel" and "pushes" with their "home spent" dollars.

We, the undersigned Members of The Richmond Merchants Association, always will be strong for anything that is good for the community. But, remember, we need --- YOUR CO-OPERATION
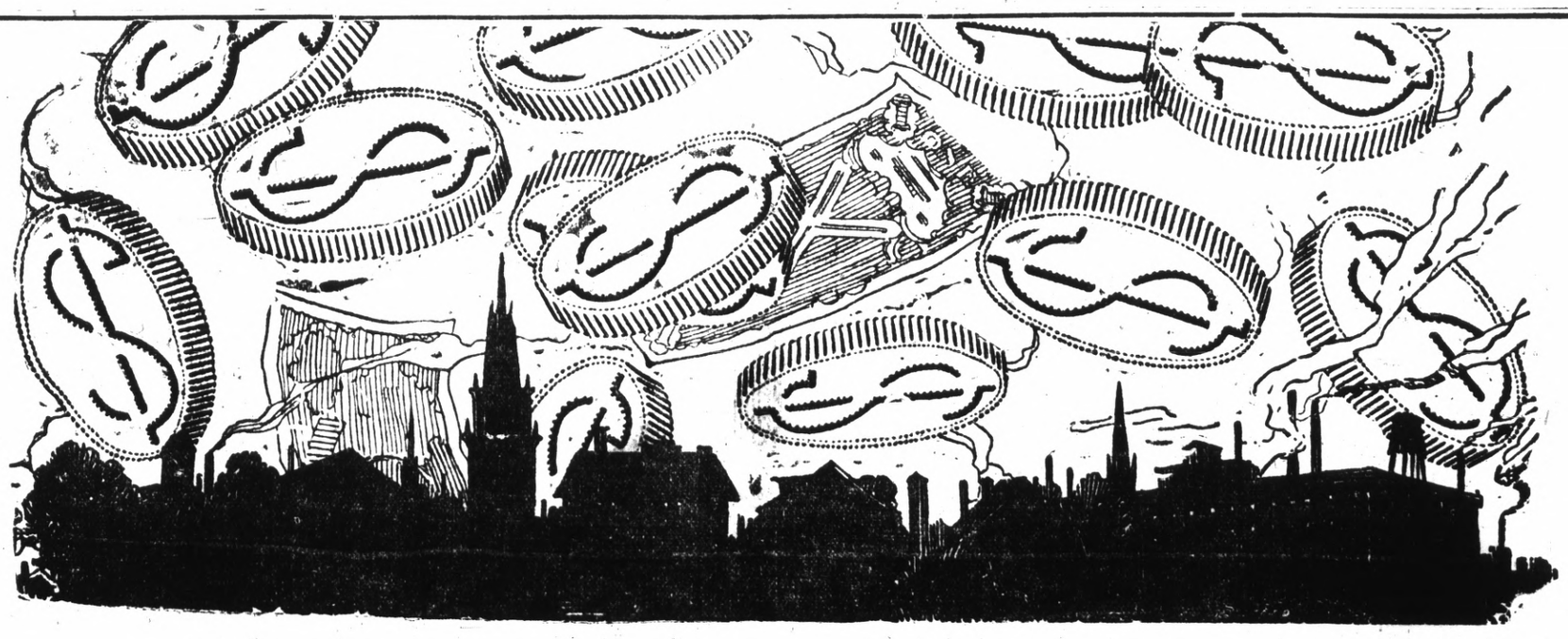
Albert's Inc. Department Store
Abraham & Co., Ready to Wear
American Cleaners, Wm. Mayer
Appraisal & Sales Corporation
A. C. Burdick, Hardware
Basham's, Drugs.
First National Bank
J. H. Fitzpatrick, Insurance
The Fair, Dry Goods
Garfinkle's Inc., Ready to Wear
M. A. Hays, Real Estate
A. A. Hughes, Grocer
Kearney-Furrer, Stationers
Fred La Moine, Druggist
O. R. Ludewig, Inc.
Harry Marcus, Department Store
Ben Malik, Clothier
Mechanics Bank
Mercantile Trust Co.
W. S. McRacken, Clothier
Pioneer Electric Co.
J. C. Penney, Department Store
Quality Meat Market
Quality Fruit Market
Richmond Radio Shop
Richmond Furniture Co.
Richmond Hardware Co.
Richmond Baking Co.
Richmond Variety Store
Richmond Independent
Richmond Record Herald
Carl Richards, Music
Ray Ralph, Feed and Grain
J. P. Strom, Hudson & Essex
L. H. Schrader, Furniture Co.
Schow, TOGS
Smith & Crane, Clothiers
Al Schnieder, Tailor
Shoe Mart, Shoes
Tilden Lumber Co.
Union Meat Market, E. E. Forwick